1965 TANTASQUAN

Digitized by the Internet Archive
in 2023 with funding from
Boston Public Library

https://archive.org/details/tantasquan1965tant

TANTASQUAN 1965

John R. Russo

TANTASQUA REGIONAL HIGH SCHOOL
STURBRIDGE, MASSACHUSETTS

TANTASQUA

WHERE
GREEN
THINGS
GROW

David Nolan

President
Senior Class 1965

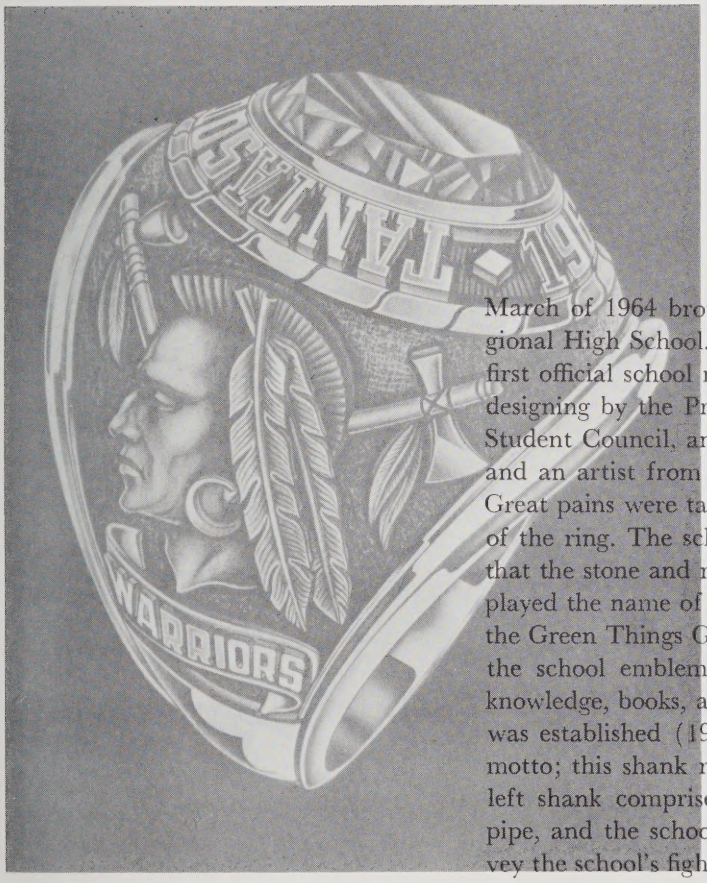

March of 1964 brought a new and proud tradition to Tantasqua Regional High School. At this time the Juniors received their rings — the first official school ring. This came after many months of planning and designing by the President and Vice President of each class and of the Student Council, and with the guidance of Mr. Steensen, Mr. Toepfer, and an artist from Dieges and Clust.

Great pains were taken to express the spirit of the school in the artwork of the ring. The school colors were green and gold, it was only logical that the stone and ring be of those colors. Around the stone there is displayed the name of the school, Tantasqua, the Indian name for "Where the Green Things Grow, and the year of graduation. On the right shank the school emblem was placed, an emblem comprising the lamp of knowledge, books, a globe, leaves symbolizing honor, the date the school was established (1952), and the word "**Loyalty,** " which is the school motto; this shank represents the scholastic ideals of each student. The left shank comprises an Iroquois Indian head, a tomahawk, a peace pipe, and the school nickname "**Warriors.**" This is an attempt to convey the school's fighting spirit and good sportsmanship.

Tantasqua Regional High School is proud of its achievements, its Indian spirit, and its unrelentless goal to become known through both athletic prowess and academic striving. We are proud of our school and of its symbol — the Tantasqua Regional High School ring.

IN MEMORY

Nancy Spooner

February 5, 1947

July 8, 1964

She lived long enough to make many friends and no enemies.

CONTENTS

ACTIVITIES . . . 18 ATHLETICS . . . 34 ACADEMICS . . . 66

Tantasqua offers four courses: college, business, vocational, and general. Each of these include a wide variety of subjects from which a student may choose. Until the Senior year, English, History, and Physical Education are required; then only English. Among the clubs dedicated to the academic student are the National Honor Society, the Math Team, the Future Teacher's Club, the Future Nurse's Club, and the Debating Team.

Hurry! We've only five more minutes to find the rest of Mr. O'Brien.

Oh brother, is she **dumb!**

If these plans to blow up the school work . . .

ACADEMICS

Ron Lippe — **Intellectual???**

I wonder if Chemistry confused Lee like this . . .

These aren't real glasses; they're made of licorice — I fool 'em every time.

LA VIE

Please! Don't let the lunch be as bad as they say it is.

Wait a minute fellas! She's my date.

I just broke my tooth on the hot dog I got here.

Heh! Heh! Heh! Now for the ray gun.

I know what I'm talking about; after you get the ball put it in the **hoop.**

After the two o'clock bell rings, the school isn't very passive; things are really hopping. As we walk down the halls we see students at help sessions, and detentions, and people running here and there. Our many clubs and various activities keep many of us on the go all the time. All this life and constant action is what makes the students of T.H.S. feel a unity.

Our annual bath.

Did he say "report to the office?"

You're nice . . .
You're nicer . . .

Excuse me; I know we met somewhere, but I want to get into my locker please.

SOCIAL LIFE

Officers lead the Grand March; Junior Prom May 1, 1964.

Keep talking; I'll take the rock and hit him in the head.

What do you mean you're **not** taking me to the prom?

We get 5¢ an hour for holding up the wall.

A students social life at T.H.S. is wide and varied. The school holds 10 major dances a year which are open to all senior high school students. The Student Council also sponsors sock hops during the basketball season. The lunch period is a great time to get together, as well as before and after school and at the many activities held here at Tantasqua.

Hi there; my name is Kaitbenski — this is my kid sister.

Who put THAT there ? ? ?

They wore knickers; they wore cloché hats, did the Charleston and said "23 skidoo"; they hulahooped and they wore buckles on their pants. Well, we can collect campaign stickers, have long straight hair, look sophisticated in black-framed glasses, wear hats and more hats, sweatshirts up, long shirts out, cranberry, burgundy, air-conditioned sneakers and play chess or hangman during class. How's that for life?!

We're too cheap to buy rollers.

FADS

Don't look now, but there's a spot at the window trying to get in.

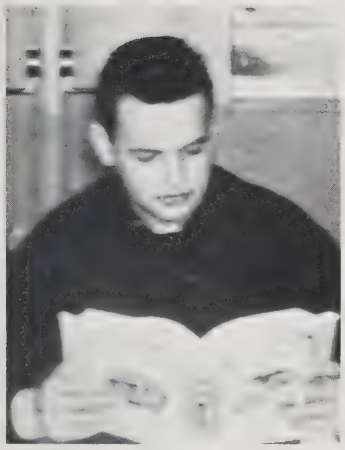

Sweatshirts help him study better.

Aw, comeon Brice; let me win just once!

"Just feet."

Hey Faugno, can you read English?

Don't drink that! I'm not really going to cut your hair!

Interior . . .

Stately . . .

Exterior . . .

VIEWS

We usually think of Tantasqua in terms of courses: Algebra, English, or Biology; in terms of going steady: Pat and Rod, Rich and Marcia; in terms of travel slips, of dismissal bells, or of summer vacations. Rarely, do we ever truly see our school. Rarely do we ever view it.

Linear . . .

Expansion . . .

SPORTS

Two against Holliston . . . How Jim Woodward stopped worrying and learned to love the ball.

Bob and Mike on a jaunt . . . Over the hill . . . the woods to Grandmother's house we go . . .

Richard Tefft and the broad jump . . . Making grape wine is difficult.

As Warriors, we are strong in body as well as spirit. Spirit and good sportsmanship are our passwords to success. Offered at Tantasqua is football, basketball, baseball, track, cross-country, gymnastics, weight-lifting, volleyball, and tennis. Our athletic facilities are used to the utmost, and we turn out well rounded athletics in all fields.

Notice that he's not lifting; no bar in his right hand—**V-E-R-Y tricky!**

Look at that **crazy SPIDER!!!**

Now to **hold this** for three seconds.

ACTIVITIES

Senators. **1st ROW:** C. Silverberg, E. Grudzien, Vice-Pres.; E. Earls, Pres.; M. Garieri, Sec.; W. Ayers, Treas.; A. Bourbeau. **2nd ROW:** S. Noyes, M. Nowatkiewicz, R. Sandole, S. Keeney, K. Ford.

STUDENT COUNCIL

We began our year in August when our President, Elizabeth Earls, and our Vice-President, Edward Gridzien, attended the first Massachusetts Workshop at the University of Massachusetts.

Since then we have had our "food stand" at all home football and basketball games and our buses to all away football games.

After much discussion, we changed the Color Night procedure. Although some people were displeased because there were no class skits; all in all, we were satisfied.

Our project for the year — the revision of our constitution.

. . . if we can convince Pete that popcorn isn't that hard to clean up . . .

O.K. We don't leave until I get my pen back.

Representatives. **1st ROW:** R. Allen, K. Cote, M. Garieri, N. Noyes, M. Shenandoah, A. Bourbeau, K. Ford, D. Wilson. **2nd ROW:** P. Thern, M. Grudzien, R. Sandole, R. Tefft, R. Kochanowski, A. Rasys, S. Keeney. **3rd ROW:** M. Nowatkiewicz, M. Peterkin, T. Martin, N. Andrews, B. Salazar, W. Ayers, A. Marinelli, E. Clark.

1st ROW: R. McCurdy, M. McCurdy, F. Hebert, E. Luce, A. Gregory, C. Bolshaw, S. Spooner, D. Parker, L. Iadorola, W. Peck. **2nd ROW:** Mr. Podgorski, G. Bzdula, R. Goodhault, S. Suominen, B. Rays, K. Pauli, S. Regis, R. Pauli, N. Hicks, T. Donovan, P. Hoffman. **3rd ROW:** D. Faugno, C. McCann, D. McCurdy, E. Bzdula, J. Marona, J. Yeames, C. Sheldon, J. Winkler, L. Kosrlivski. **4th ROW:** L. Chamber, R. Green, T. Green, B. Veeland, J. Thomas, D. Sailer, C. Rays, R. Roberts, J. Miller, G. Bark. **5th ROW:** C. Dupuis, D. Terrill, C. Porter, L. Demick, R. Galipeau, P. Sherman, D. Yates, S. Porter, D. Lindley, L. Herman, E. Reed. **6th ROW:** F. Shenandoah, C. Bruce.

BAND

DANCE BAND

1st ROW: T. Green, J. Sherris, D. Stanley, R. McCurdy, T. Donovan. **2nd ROW:** Mr. Podgorski, P. Hoffman, J. Winkler, A. Gregory, J. Yeames, N. Hicks, L. Iadorola, R. Goodhault, R. Green, E. Bzdula, C. McGann.

1st ROW: S. Portier, L. Crawford, R. Pauli, S. Greene, K. Pauli, J. Closson, J. Weaver, R. Bushe, D. Nolan, Pres.; C. Upson, N. Hicks, C. Smith, A. Rasys, S. Keeney. **2nd ROW:** L. Herman, S. Lindley, E. Earls, M. Docwra, E. Brandt, M. MacGrath, J. Morey, J. Hyland, R. Fredette, N. Robbins, B. Lindsay, L. Regis, Treas.; S. Suominen. **3rd ROW:** Mr. Cheney, C. Silverberg, M. Brigham, Sec.; E. Luce, A. Gregory, K. Plimpton, C. Bolshaw, R. Spence, D. Lindsay, L. Iadorola, P. Racicot, R. James, D. Parker, B. Deyo, J. Wood, I. Despres, L. Simpson; absent, P. Peloquin, Vice-Pres.

CHORALEERS

MRS. K's

VOCAL GROUP

1st ROW: S. Porter, G. Bzdula, S. Whitcomb, S. Snitzer, B. Turner. **2nd ROW:** M. Docwra, C. Sheldon, J. Hultquist, Mrs. Kochanowski, C. Porter, C. Mercure, C. Szumilas.

SENIOR GLEE CLUB

1st ROW: M. Bacon, C. Ambach, C. Heins, S. Howard, S. Gray, M. Crane, R. Sandole, C. Lyman, M. Grudzien, M. Parzych, L. Perron, M. Peck, E. Jette, R. McLean, R. Girard. **2nd ROW:** R. Galipeau, L. Aho, L. Prizio, R. Racicot, P. Baillargereon, J. Corriveau, N. Jamison, B. McGann, K. Cote, L. Plouff, G. Branniff, K. Hyde, C. Gardner, S. Parzych, A. Baron. **3rd ROW:** Mr. Cheney, R. Maynard, S. Spooner, R. Allen, D. Yates, C. Hoffman, L. Czyzcwski, K. Sullivan, B. Keeney, J. LaBerge, J. Wasmer, L. Winchester, V. Thompson.

9th GRADE CHORUS

1st ROW: P. Hoffman, J. Pote, D. Denochuski, T. Nolan, W. Tourdellotte, H. Beeman, W. Banwell, T. Upson, R. Hamblin, M. Peterkin, R. Manard, P. Iskan, C. Robbins, R. Hebert. **2nd ROW:** A. Prouls, D. Smith, C. Corkum, N. Chambers, R. Geoffrey, D. Gravel, B. Rasys, C. Duckworth, L. Miknatis, L. Howe, J. Walther, C. Livernoys, A. Fairbrother, **3rd ROW:** L. Hall, S. Noyes, P. Thern, J. Rogers, B. Story, S. Towns, E. Haney, C. Sheldon, M. O'Keefe, M. Yaskoski, J. Holtquist, J. Johnston, S. Portier. **4th ROW:** K. Donovan, D. Simpson, S. Lilla, B. Wood, M. Heins, A. Marinelli, A. Campbell, D. Willet, S. Regis, P. Deyo, C. Tanski, J. Tremblay, C. Wilder.

DEBATING TEAM

1st ROW: C. Heins, Sec.; A. Corwin, Pres.; R. Pauli, Vice-Pres.; A. Gregory, Treas.; S. Credeen. **2nd ROW:** P. Perrault, A. McAuliff, R. Burnham, T. Donovan, D. Rice, Mr. Weiler.

CHESS CLUB

1st ROW: J. Guerin, J. Gilman, L. Adams, A. Corwin, E. Hyde, E. Prefontaine, J. Crawford, R. Walulak. **2nd ROW:** C. Corriveau, J. Toto, T. Donovan, J. Closson, R. Walther, J. Morey, J. Hyland, R. Kochanowski, W. Grinnell, Mr. Chase. **3rd ROW:** N. Faugno, R. Hamblin, P. Julian, E. Clark, F. Allard, W. Towne, H. Pelletier, R. Fortier, K. Hedlund, T. Dumont.

1st ROW: R. Fredette, B. Sharon, S. Crevier, W. Gardner, S. Bushey, J. Bizyk, N. Robbins, T. DiMatteo, A. Dembe, R. Warren. **2nd ROW:** J. Woodard, B. Savage, R. Morse, C. Paolucci, K. Healy, M. Parzych. L. Parent, Mr. Weiss. **3rd ROW:** D. Wesson, D. Benoit, R. James, H. Pelletier, K. Wilson, G. Biron, D. Denault, S. Delman. **4th ROW:** T. Kosla, M. Peck, R. Armstrong, E. Kosla, S. Lorche, T. Rossi.

WEIGHT-LIFTING CLUB

G.R.A.

1st ROW: S. Lindley, L. Crawford, M. Docwra, B. Pelletier, P. Delman, F. Shenandoah, D. Yates, B. Dermosheghian, L. Jolin. **2nd ROW:** M. Jolin, E. Morrissey, C. Hoffman, L. Regis, K. Hyde, A. Campbell, F. Shailer, G. Ducheoneau, D. Smith, D. Scott. **3rd ROW:** C. Porter, B. Keeney, J. Germaine, K. Cote, B. Rasys, S. Regis, D. Carrier, C. Sheldon, J. Robinson. **4th ROW:** R. Allen, S. Sheldon, J. McCue, J. Moreau, L. Holmes, L. Crawford, E. James, K. Donovan, E. Haney.

DRILL TEAM

1st ROW: M. Nowathekiewski, R. Charpentier, L. Regis, P. Pelequin, M. Docwra, D. Wilson, S. Talbot, M. Thompson. **2nd ROW:** Mrs. Chase, A. Gondek, G. Yaskowski, L. Aho, K. Hyde, F. Goodrich, J. Rogers, M. McDougal, L. Simpson. **3rd ROW:** N. Winkler, K. Goodhall, B. Pelletier, D. Gravel, A. Martel, E. Sullivan, L. Crawford, M. Jolin.

PEP SQUAD

1st ROW: P. Leo, A. Corbin, J. Pernowski, C. Dorney, K. Docwra, P. Peloquin, M. Docwra, D. Gravel, N. Winkler, L. Aho. **2nd ROW:** D. Suprenant, J. Rogers, K. Newhall, P. Charpentier, E. Sullivan, M. McDougal, D. Wilson, L. Crawford, K. Hyde, D. Carrier, D. Gagner. **3rd ROW:** Mrs. Chase, D. Grinnell, M. Jolin, S. Talbot, L. Simpson, L. Regis, F. Goodrich, D. Willett.

1965

TANTASQUAN

For some reason Sandy's features look filmy.

LAYOUT STAFF — **1st ROW:** T. Dumont, photographer, K. Hyde, L. Holmes, Sec.; J. Noyes, Co-editor; S. Moriarty, Co-editor, L. Demick, E. Pierce, C. Ambach. **2nd ROW:** S. Suominen, J. Hultquist, L. Regis, B. Keeney, M. Grudzien, W. Anders, T. Donovan, S. Credeen, N. Noyes, Mr. Rich. **3rd ROW:** A. Bourbeau, B. Bergman, S. Gorman, S. Moses, B. Earls, B. McGann, C. Bennett, P. Neiburg, L. Crawford, B. Dermosheghian.

BUSINESS STAFF — **1st ROW:** A. Sharkey, P. Perrault, S. Gray, P. Delman, Business Manager, B. Ciaffone, Treas.; L. Crawford, B. Dermosheghian, S. Greene. **2nd ROW:** Mr. Rich, L. Demick, J. Wagner, S. Morrill, M. Carieri, J. Robinson. **3rd ROW:** C. Heins, D. Rice, K. Hyde, C. Bennett, C. Ambach, S. Ernest.

If we add 100 over here, subtract 600 here, multiply by . . ., then maybe we'll balance.

Ha! Ha! Mr. Rich said I could be Business Manager next year.

Brylcream, a little dab will do ya.

SECRETARIES OF TOMORROW

1st ROW: J. Gregory, P. Urban, Treas.; J. Terry, Vice-Pres.; J. Wood, Pres.; A. Sharkey, Sec. **2nd ROW:** R. Bellen, M. Thompson, Mr. Toepfer, S. Portier, C. Dubay.

FUTURE TEACHERS

1st ROW: C. Silverberg, M. Docwra, Vice-Pres.; M. Smith, R. Spence, Pres.; D. Parker, Treas.; M. Westwell, S. Gorman, Sec. **2nd ROW:** J. Wagner, J. Germaine, L. Regis, T. Stanton, B. Allen, M. Nowathkiewecz, K. Chauvin, P. Charpentier, I. Despres, Mrs. Dupell. **3rd ROW:** L. Michan, S. Greene, D. Lassonde, S. Gray, K. Hyde, B. McGann, C. Noga, G. Salazar.

FUTURE NURSES

1st ROW: D. Martin, G. Duschreau, Sec.; J. McCue, P. Perrault, Pres.; A. Rasys, Vice-Pres.; P. Peloquin, F. Shailer, S. Gray. **2nd ROW:** E. Reed, E. Gauthier, L. Czyewski, L. Holmes, J. Monroe, S. Fredette, K. Hyde, L. Simpson. **3rd ROW:** A. Bourbeau, L. Demick, C. Curtis, L. Crawford, E. Sullivan, J. Ciaprari, S. Morrill, S. Suominen, L. Michan.

1st ROW: S. Keeney, J. Hyland, D. Nolan, J. Closson, G. Landon, D. Parker. **2nd ROW:** C. Bennett, K. Hyde, S. Suominen, L. Regis, R. Pauli, Mr. Ulrich. **3rd ROW:** P. Peloquin, C. Ambach, N. Faugno, R. Walulak, M. Brigham, C. Silverberg.

DRAMA CLUB

ART CLUB

L. Thorpe, Mr. Chase, S. Sheldon, C. Heins.

TOMAHAWK

Seeing I couldn't borrow a quarter for lunch, this will have to do.

A trophy? Yes, its used like Piggy's conch shell.

1st ROW: B. Ciaffone, Cir. Man.; M. Garieri, Bus. Man.; T. Dumont, M. Brigham, Co-editor; C. Bolshaw, Co-editor; D. Pote, sports; Mr. Hancock. **2nd ROW:** S. Keeney, Man. Ed.; R. Spence, P. Kelly, A. Corwin, A. McAuliff, M. MacGrath, S. Credeen, E. Luce.

1st ROW: C. Armstrong, D. Martel, J. Olney, Mrs. Campbell, J. Robinson, R. Maynard, S. Moses.
2nd ROW: K. Ford, K. Wright, J. Wagner, M. O'Keefe, L. Leveille, P. Deyo, B. McGann.
3rd ROW: B. Ambach, C. Noga, S. Parzych, L. Boudreau.

LIBRARY SERVICE CLUB

AUDIO VISUAL SQUAD

1st ROW: J. Hall, M. Gaudet, C. Suprenant, D. Marine, P. Martin, C. Robbins. **2nd ROW:** Mrs. Dionne, J. Hebert, C. Goodrich, W. Grinnell, R. Paquette, F. Brown, D. Grinnell, J. Fortier, Mrs. Campbell.

ATHLETICS

10
7
63

1st ROW: D. Gadaire, R. Brown, R. Booth, P. Terry, J. Brodeur. **2nd ROW:** J. Ballargeon, R. Walulak, R. Lippe, N. Howlett, P. Julian, H. Bachand. **3rd ROW:** Coach Emrich, C. Paolucci, W. Miller, E. Hyde, M. Bowden, Coach Toepfer. **4th ROW:** G. Stone, J. Mocko, T. Desmond, S. Gardner, T. Donovan.

BASEBALL

League Championships; 1956 1958 1961 1962 1964

In pre-season games with Monson, St. Stephans, and Stafford Springs, our boys showed a great deal of promise. When the season got under way they proved it; except for a loss to Leicester and to Bartlett, a team that went on to become 2nd only to Chicopee in Western Mass., our boys played like the league champions they were. The team completed the season with 14 victories and 2 losses; it was our 5th title since 1956, and the team was one of the top to ever play here.

Season Highlights: The two promises kept by Dick Booth — (1), that we would defeat Southbridge — we did; and (2), that we would win the league championship — we did. The thrill of winning the title back from Leicester High; the outstanding pitching record of Doug Gadaire — 8 wins, 0 losses, including his brilliant no hit, no run game against Douglas in the league championship game; the homerun by Lippe to win the Millbury game; the consistantly good hitting of Julian, Adams, and Donovan; the solid hitting of Howlett and Brodeur; the deep pitching staff of Gadaire, Booth, and Desmond; the calm, effective leadership of captains Pete Terry and Dick Booth; the thrill of seeing Booth in his last time at bat for Tantasqua hit a home run over the right field fence; the honor of having Rusty Brown, Doug Gadaire, Bumpy Howlett, Terry Donovan, and Dick Booth selected to the All Western Worcester County League All-Star team for 1964.

For the future our junior varsity and freshmen teams showed a great deal of hustle, spirit, and desire to play the game properly. The future for 1965 and beyond should be bright.

Doug Gadaire steals home against Southbridge.

Team Record

Tantasqua	9	Barre	2
Tantasqua	7	Southbridge	4
Tantasqua	9	Leicester	10
Tantasqua	9	North Brookfield	1
Tantasqua	12	Charlton	3
Tantasqua	6	Millbury	3
Tantasqua	9	Douglas	5
Tantasqua	5	Bartlett	12
Tantasqua	12	Sutton	0
Tantasqua	12	Marionapolis Prep.	3
Tantasqua	11	Oxford	0
Tantasqua	14	Barre	2
Tantasqua	3	Leicester	1
Tantasqua	7	North Brookfield	2
Tantasqua	6	David Prouty	5
Tantasqua	13	Douglas	0

Extra Games

Varsity	8	Faculty	4
Varsity	4	Alumni	4

R. Brown, catcher; J. Brodeur, first base; D. Gadaire, pitcher; co-captain P. Terry, third base; co-captain R. Booth, pitcher. Gone, but not forgotten.

Ed Hyde, Ron Walulak, Ron Lippe, Bumpy Howlett.
Heavy hitting outfield.

Ron Lippe booms one against Leicester High.

Tim Desmond shows his curve ball grip to Coach Emrich.

C. Paolucci, G. Stone, J. Mocko, S. Gardner.

Tantasqua battery mates.

P. Julien, W. Miller, T. Donovan.
Solid defense.

T. Desmond, '65 Captain L. Adams, T. Donovan, P. Julien.
Victory in their eyes.

1st ROW: E. Jette, W. Pratt, F. Areise, R. Herman. **2nd ROW:** W. Devine, D. Mackay, R. Schweitzer, P. Szdusha, F. Julien. **3rd ROW:** Coach Toepfer, H. Nase, W. Ayers, R. Morgan, Coach Emrich.

Highly successful J.V. Squad — Won 5 and lost 1.

Kim Shumate and **Norm Robbins** easily clear the hurdles in winning form.

TRACK

The 1964 campaign brought only success for the Tantasqua track team. Under Coach Steensen and Assistant Crockett, the Warriors turned back all opposition and became the school's first undefeated track team. Not even arch-enemy Palmer could upset our unbeaten Warriors. As co-captains, Greg Dickinson and Ron McCue contributed more than their share of points, and Tantasqua brought home a Panther belt once again.

The team also romped through 6 South Central Track conference meets, beating Leicester, Oxford, North Brookfield, Webster Academy, David Prouty, and Southbridge. In the league meet the Warriors dethroned North Brookfield as conference champs.

The mainstays of the team were juniors Neil Faugno and Bob Kochanowski, and sophomore Norm Robbins, who were all unbeaten in regular competition. In the District III meet, all three won as the team's 31 points were surpassed only by Lunenburg's 38½.

The Western Mass. Relays were another bright point as Faugno won the two mile run, and Tantasqua took third place in the distance medley. However, the highlight of the season came at the Western Mass. Championships; Faugno copped second place in the two mile run, and Kochanowski second in the half-mile, thus qualifying for the state meet in Boston.

Team Record

Tantasqua	67½	Leicester	36½
Tantasqua	83	Palmer	34
Tantasqua	72½	Oxford	34½
Tantasqua	64	North Brookfield	40
Tantasqua	92	Webster Academy	12
Tantasqua	57	David Prouty	47
Tantasqua	95	Southbridge	26

Western Mass Relays 1st 2 mile run
3rd distance medley
District III Meet Team Second
League Meet Team 1st

'65 Tricaptain **Henry Pelletier** hurls shotput.

'65 Tricaptain **Neil Faugno.**

High jumper **Richard Boucher** clears pole.

'65 Tricaptain **Bob Kochanowski.**

Tantasqua's broadjumpers **Mezzy Barber, Tony DiMatteo, Norm Robbins.**

Coach Steensen gives a pep talk before the meet.

Co-captain **Greg Dickenson** gets stiff competition from a Southbridge runner in the 100 yd. dash.

Bob Sandole

Dick James

Norm Robbins

Co-captain Ron McCue

1st ROW: J. Closson, R. Walulak, J. Hyland, K. Hedlund, R. Lippe, M. LePain, D. Nolan, R. Fortier, R. Looney, J. Trahan. **2nd ROW:** T. DiMatteo, S. Crevier, R. Fredette, C. Paolucci, J. Bozyk, M. Suprenant, N. Robbins, G. Stone, J. Weaver, E. Boucher, D. McKay, D. Kaitbenski. **3rd ROW:** T. Greene, E. Ciprari, K. Shumate, L. Parent, M. Parzych, T. Kosa, M. Peck, W. Pratt, R. Armstrong, G. Lorche, J. Nelson. **4th ROW:** J. Marona, H. Beeman, R. Dupree, S. Delman, W. Waite, R. Warren, J. Robinson, A. Dembe, W. Banwell, S. Lorche, E. Kosla. **5th ROW:** E. Tefft, T. Nolan, G. Biron, J. Woodward, J. Dorney, R. Woodis, S. Wagner, J. Murphy, D. Denault, B. Hedlund. **STANDING:** Coach Weiss, Coach Dube, Coach Schnall, Coach Erban.

FOOTBALL

Under the leadership of co-captains Ron Lippe and Mark LePain, the 1964 football season proved to be another successful one for our Warriors, as they came up with 5 victories against 3 defeats. The '64 team proved to be the best defensive team ever, as well as the highest scoring team in the school's history. Ron Lippe became the highest scoring player in the history of Tantasqua with 88 points; we tied the highest number of points in one game with 48 points.

Season's Highlights: Dick Fortier's breakaway running; Ron Lippe's line bucking and his 75 and 80 yard runs against Searles; Lippe's interception run for the touchdown against Holliston; Mark LePain's great pursuit of every ballcarrier; Ken Hedlund's jarring tackles; the great passing of Skip Fredette in the Athol game; Lippe's 28 points against Searles; the great tackle play by Dave Nolan; Jim Hyland's great catching and down-field blocking. The many pass interceptions; the great job Ken Healy did on opposing centers; the depth Jack Closson gave the tackle department the all around ability of Jon Trahan; Gene Stone's great job while Dick Morse was hurt; Carl Paolucci's great spirit of play; Dave Kaitbenski's development and all around good play; Bob Looney's eagerness to do the job. The great Warrior defense; Ron Walulak, our utility back; John Bozyk's development; the dinner after the Searles game; the pony backfield of Chippie, Bruce, Eddie, and Glenn — if there ever was heart, this group has it! Jim Woodward's 2 points against Holliston; the great desire of freshman Al Dhembe, and for that matter the whole frosh team; Scott Gardner's tough luck; the banquet. This team has done everything possible; they have been a winner, a loser, had a few close ones, a few run-aways; long runs, long drives, passing, etc. All these have contributed to the full development of their high school days, but above all, these are the things that make for the Great American Game of Football.

Team Record

Tantasqua	24	Plainfield	0
Tantasqua	12	Minnechaug	15
Tantasqua	23	Springfield Commerce	6
Tantasqua	14	Athol	27
Tantasqua	8	Westboro	6
Tantasqua	48	Searles	6
Tantasqua	27	Holliston	0
Tantasqua	6	Palmer	34

Warriors at work.

Oh Lord, please **HELP**.

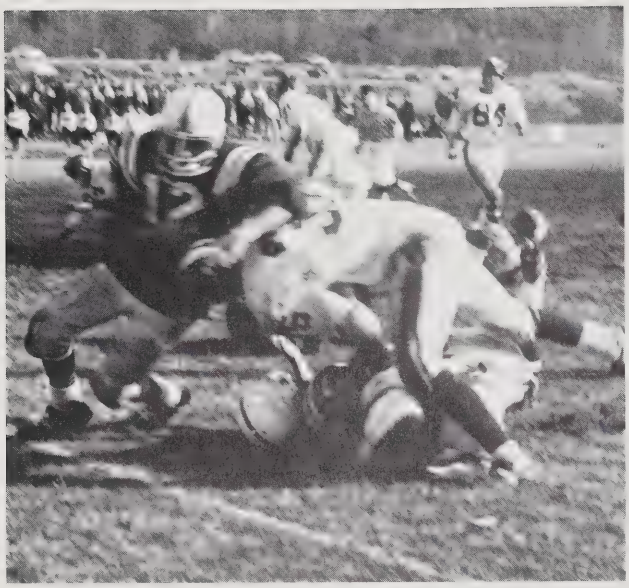

Where'd the ball go?

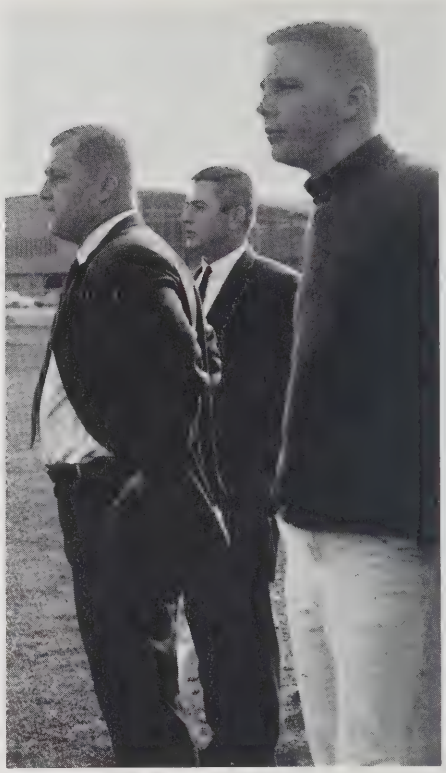

Those dirty refs!

This darn helmet!

Ron Lippe runs off-tackle left.

Pony Backfield — Chip, Ed, Bruce, with Superman Nolan.

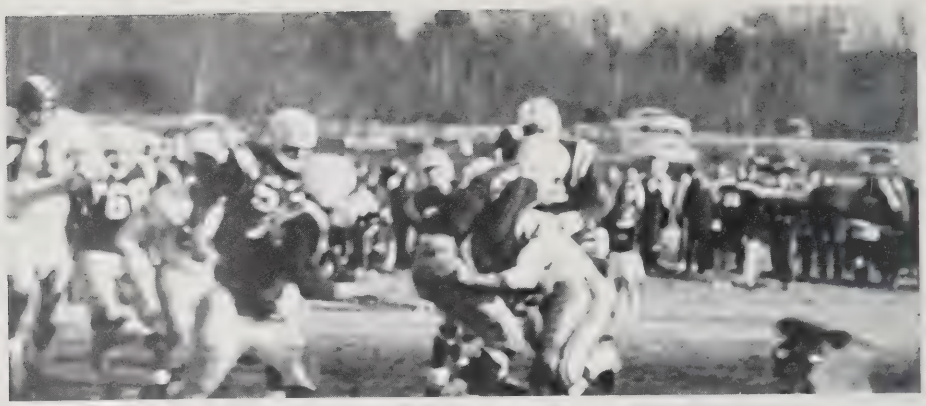

Walulak stops 'em dead.

down . . . ready . . . **Go** . . .

Reserve Halfbacks Tony DiMatteo, Kim Shumate, Norm Robbins.

Centers
Gene Stone, Richard Morse

Fullback
Ron Lippe

Reserve Guards
John Bozyak, Emil Pauli

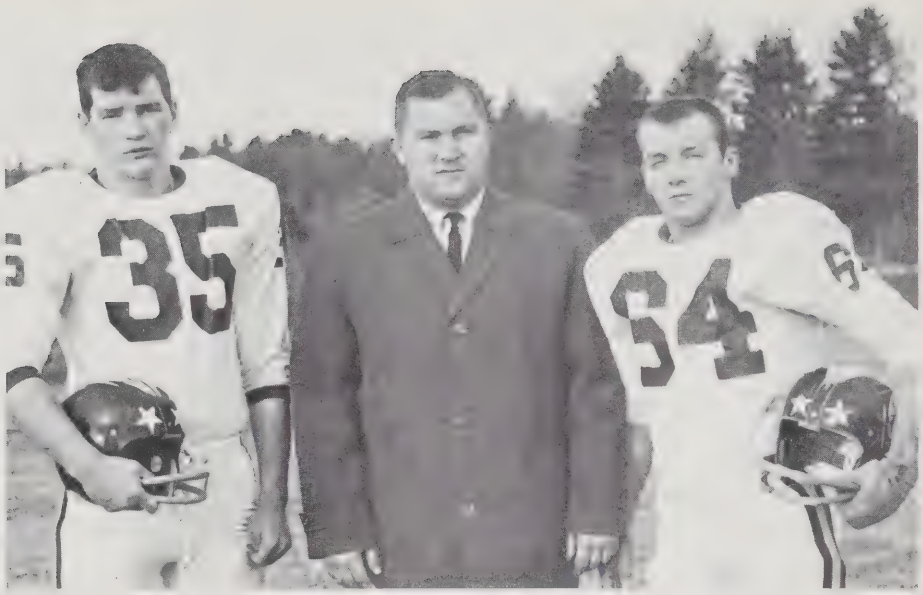

Coach **Weiss** with Co-captains Ron **Lippe** and Mark **LePain.**

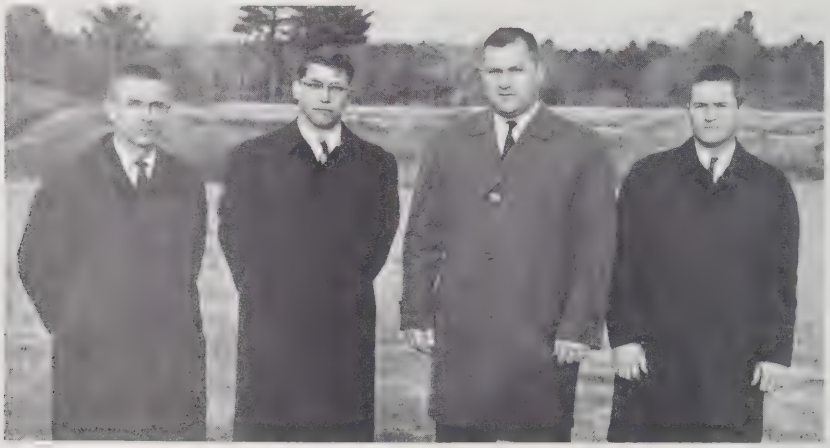

Coach Erban, Coach Schnall, Coach Weiss, Coach Dube.

Tackles Dave Kaitbenski, Jack Closson, Dave Nolan.

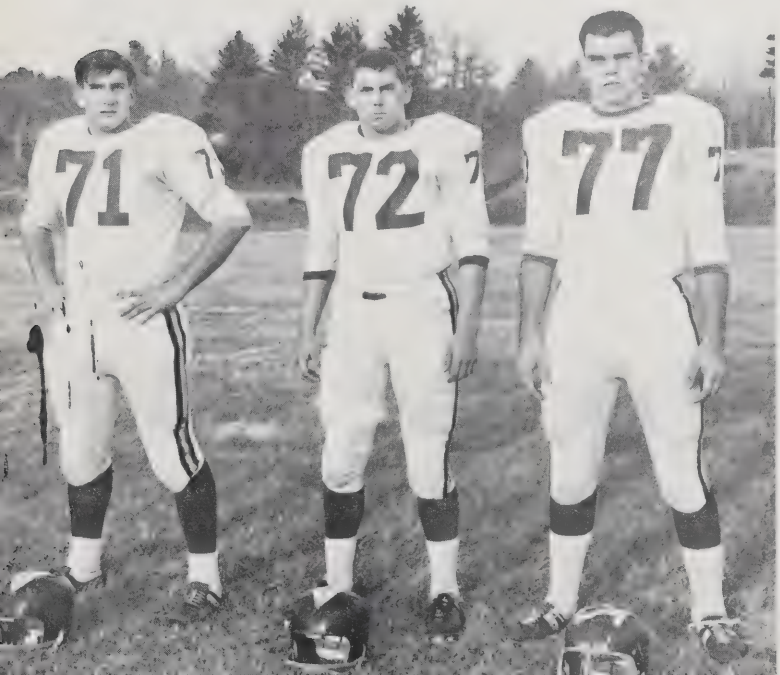

Quarterbacks Skip Fredette, John Weaver.

Halfback
Rich Fortier

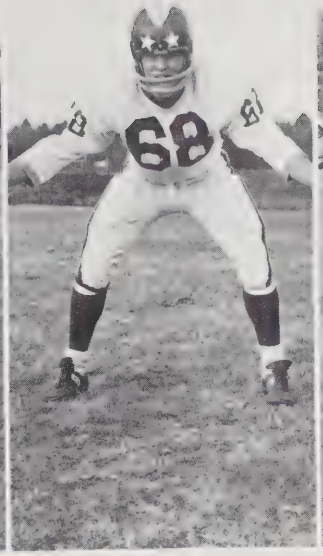

Guard
"Bear" Hedlund

End
"Tuna" Hyland

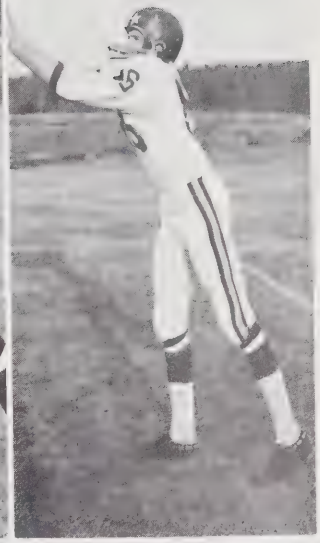

End
Bob Looney

LETTERMEN'S CLUB

1st ROW: J. Morey, D. Nolan, R. Lippe, R. Boucher, Sec.-Treas.; J. Hyland, Pres.; M. LePain, V. Pres.; L. Adams, R. Fortier, R. Kochanowski, R. Looney, R. Walther. **2nd ROW:** T. Donavan, W. Gardner, K. Healy, N. Robbins, J. Closson, J. Boyzk, W. Miller, E. Boucher, J. Trahan, C. Smith. **3rd ROW:** G. Stone, J. Gilman, R. Sandole, M. Grudzien, R. Tefft, J. Weaver, A. DiMatteo, R. Fredette, D. Kaitbenski, K. Hedlund. **4th ROW:** S. Crevier, R. Walulak, N. Faugno, C. Paolucci, R. Morse, A. Dembe, T. Desmond, R. Morgan, B. Sharon, M. MacGrath. **5th ROW:** H. Pelletier, R. James, J. Nelson, T. Martin, E. Grudzien, R. Burnham, R. Spence, D. Pote. **6th ROW:** K. Shumate, F. Julian, E. Hyde, Advisor; Mr. Emrich.

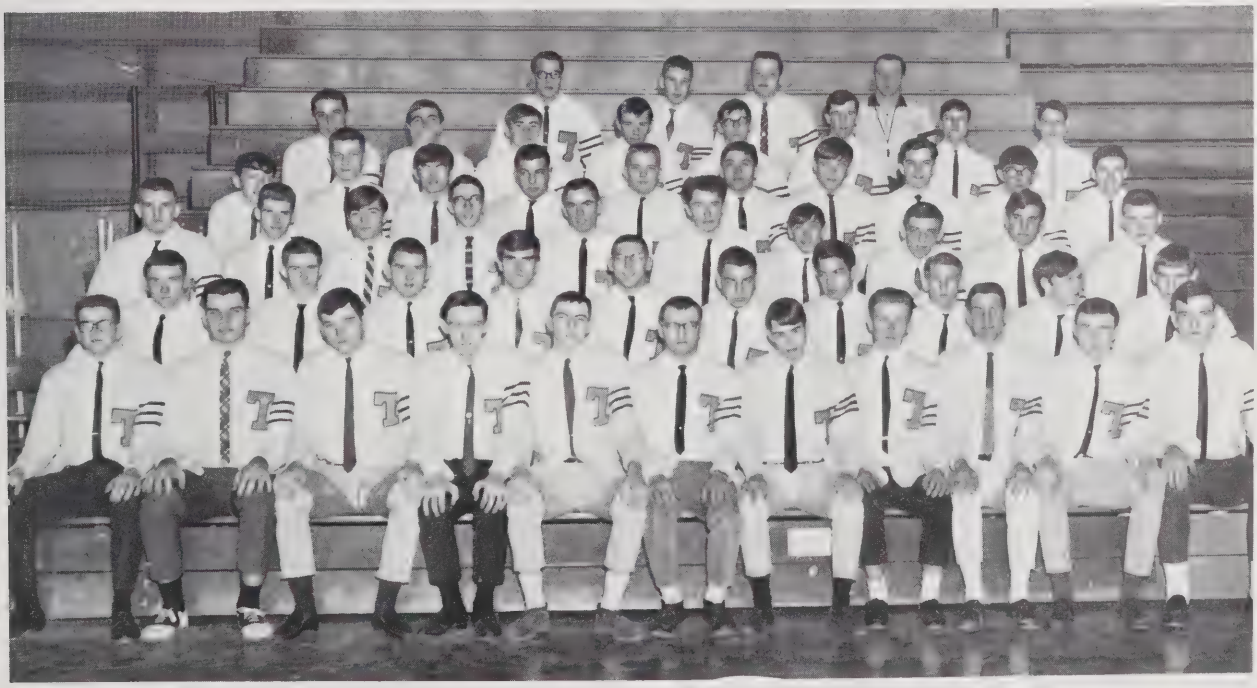

CROSS-COUNTRY

ROW 1: B. Sandole, J. Gilman, Capt. N. Faugno, R. Kochanowski, M. Grudzien, D. James. **ROW 2:** M. Peterkin, R. Tefft, E. Grudzien, R. Morgan, T. Martin, R. Burnham, K. Lucier, D. McDougal. **ROW 3:** R. Jalbert, G. Chase, R. Ruggles, R. Miller, F. Plimpton, M. McGrath, N. Anders. **ROW 4:** Coach Steensen, R. Buzzell, J. Hicks, D. Kieth, R. Spence, D. Pote, R. Glass, Mgr. T. LaMothe.

The Tantasqua Cross-country team enjoyed its second undefeated season in a row. The Warriors posted an 11—0 record as they ran their winning streak to twenty-three consecutive scalps. Coach Steensen with thirty-two wins in thirty-six contests notched his fourth straight winning season.

The Warriors swept through six league meets as they placed first in the southern division of the Western Mass. Cross-country League. In the League Meet Tantasqua finished second to State Class C Champions, Greenfield. In addition they took first in the Wachusetts Invitational Meet, third in the Knights of Columbus Race, and fourth in the State Meet.

Captain Neil Faugno led the team to victory in most of the Reservation Meets. He set the home course record at 11:26 which clipped eighteen seconds off last year's time. Neil placed second in the Wachusetts' Race and fourth in the Knights of Columbus Race. However, Bob Kochanowski usually paced the pack in the away meets. He finished first at Wachusetts, second in the K. of C., and concluded the season by placing twelfth out of over one thousand runners in the State Meet. Also contributing enormously to the undefeated season were Mike Grudzien, Bob Sandole, Dick James, Jim Gilman, Tom Martin, and Ed Grudzien.

Dick James

Team Record

Tantasqua	23	David Prouty	32
Tantasqua	15	North Brookfield	47
Tantasqua	15	Southwick	50
Tantasqua	15	Southbridge	50
Tantasqua	17	Minnechaug	42
Tantasqua	15	West Springfield	50
Tantasqua	20	Woodstock Academy	39
Tantasqua	15	Springfield Tech	49
Tantasqua	16	Springfield Classical	46
Tantasqua	17	Springfield Cathedral	42
Tantasqua	15	Oxford	46

Bob Sandole

Bob Kochanowski finishes first

Bob Sandole and **Bob Kochanowski** take an early lead.

Doug Pote

Captain Neil Faugno emerges from woods

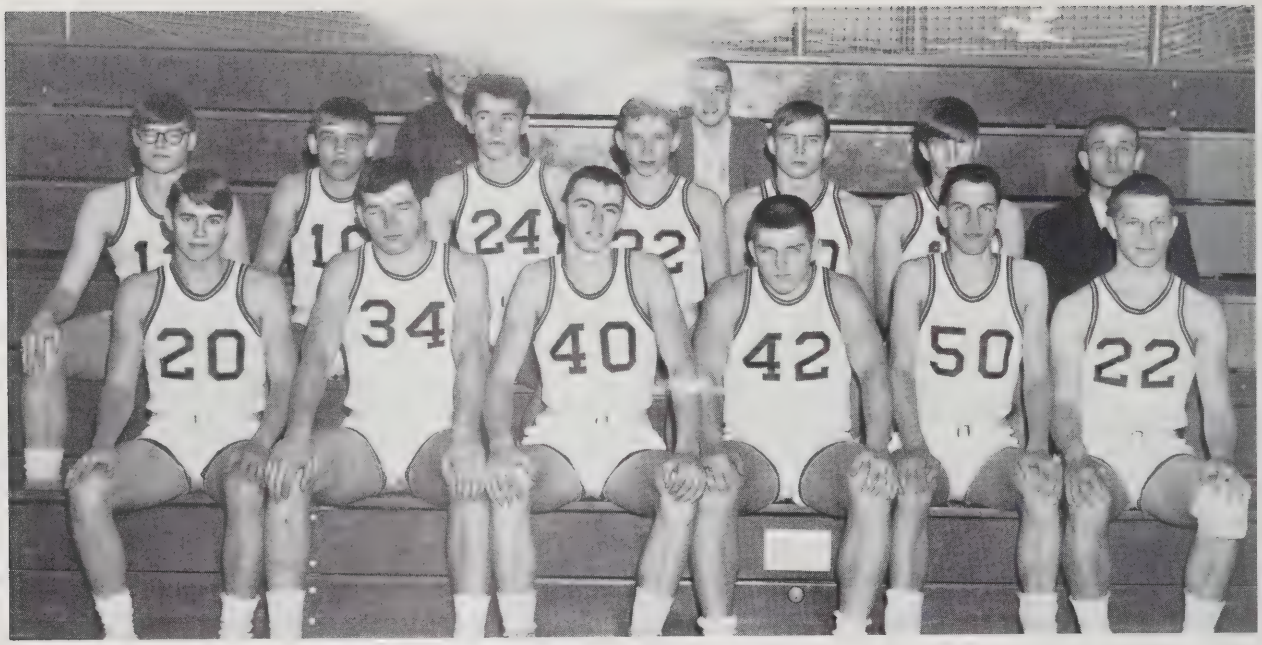

1st ROW: L. Adams, R. Lippe, Co-capt.; J. Hyland, Co-capt.; K. Hedlund, R. Kochanowski, R. Walulak. **2nd ROW:** A. McAuliff, R. Fredette, J. Weaver, W. Ayers, D. Teagno, J. Mocko, Coach Emrich. **3rd ROW:** D. Slepian, R. Terrill.

BASKETBALL

Our basketball team became the first in several years to post a 500 won/lost record by winning 9 and losing 9 in regulation play. The alumni and faculty also went down before the Warriors making an overall record of 11-9.

Co-captains Ken "Bear" Hedlund and Jim "Spider" Hyland had a balanced attack which saw Ron Lippe emerge as the leading scorer. Hyland and Lippe combined to haul in well over 200 rebounds each. Seniors Lee Adams, Bob Kochanowski, and Ron Walulak were effective substitutes. Two foul shots by Lee Adams helped in the big win over Saint Mary's of Southbridge.

Juniors John Weaver and Skip Fredette rounded out the first five, with Chico Teagno, Bill Ayers, Andy McAuliff, and John Mocko comprising the underclass bench strength.

The J.V. squad had an outstanding season under Coach Smith winding up with an overall record of 18-4. Sophomores dominated the play of the Junior-Warriors led by Peter Bourdeau, Rick Brogan, Rich Tefft, Jeff Earls, and Tom Brodeur.

The Reservation played host to the first Tri-Area Tournament. Matched was Charlton, Notre Dame, Southbridge, Saint Mary's, and Tantasqua in deciding the area champions.

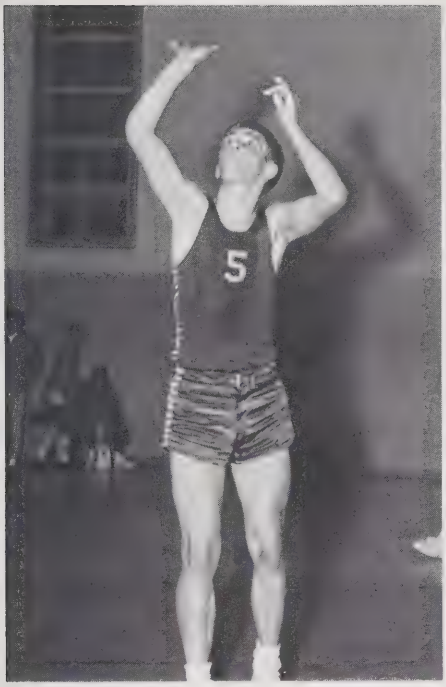

Help! The ceiling is falling in.

Team Record

Tantasqua	61	Charlton	48
Tantasqua	57	Marionapolis	33
Tantasqua	86	Barre	67
Tantasqua	48	Saint Mary's	52
Tantasqua	40	Warren	65
Tantasqua	48	Palmer	60
Tantasqua	77	Alumni	39
Tantasqua	41	Oxford	72
Tantasqua	52	Douglas	83
Tantasqua	57	North Brookfield	67
Tantasqua	75	Sutton	58
Tantasqua	42	Charlton	40
Tantasqua	54	Monson	74
Tantasqua	52	Oxford	58
Tantasqua	65	Douglas	57
Tantasqua	63	North Brookfield	65
Tantasqua	72	Sutton	46
Tantasqua	71	Saint Mary's	63
Tantasqua	42	Worcester J.V. Academy	30

Stay away . . . My feet are holding the ball!!!

Skip Fredette in Action

Lippe goes up for Another Two

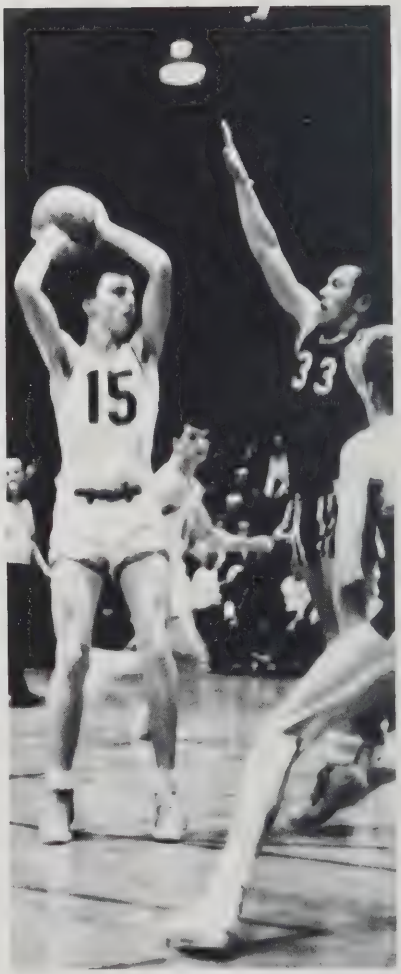

Spider on his Way Up

Warriors get Well-Deserved Rest

Spider Wins Tap

Lippe Stays True to Form off the Boards

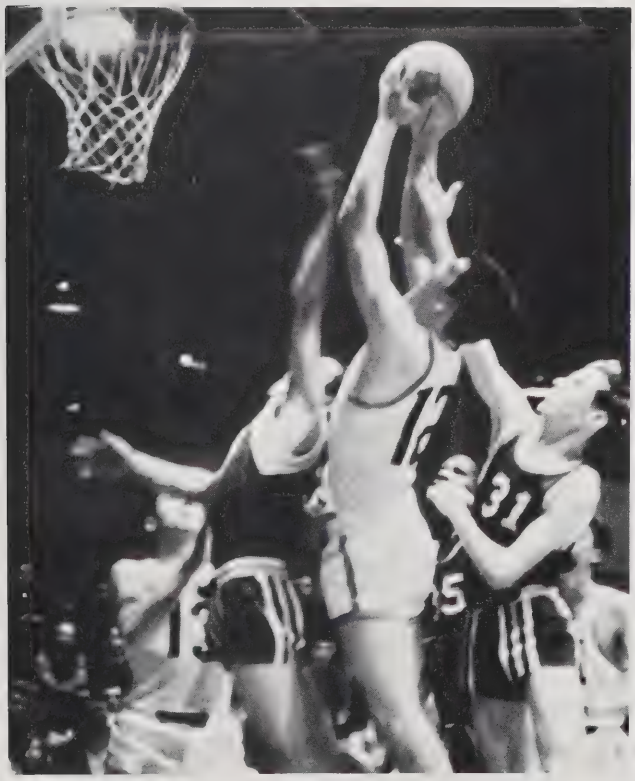

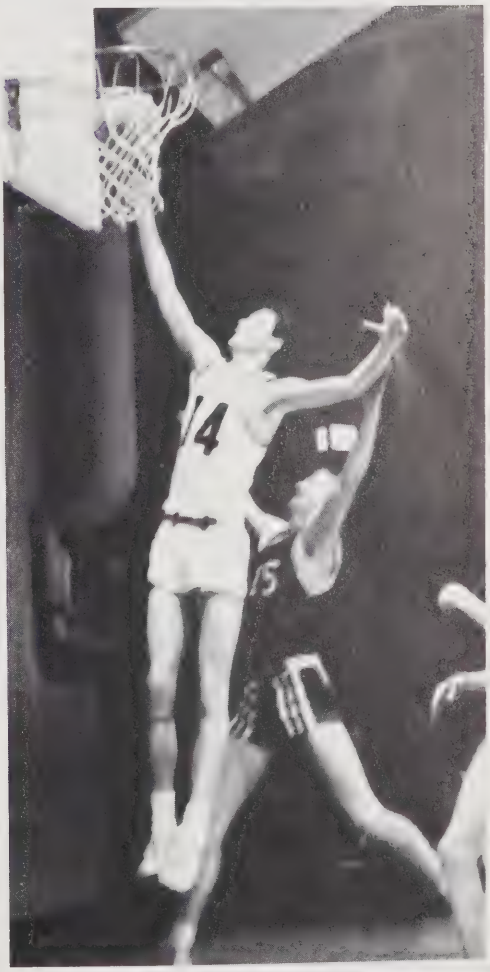

Weaver taps One In

Skip

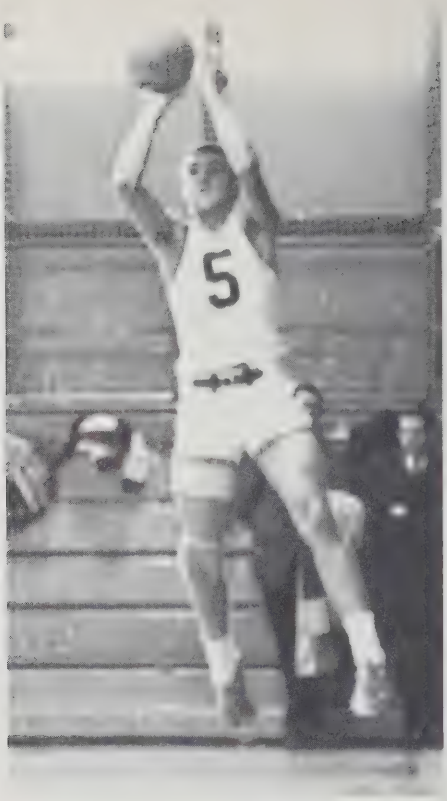

Lee Adams

Key Rebounders in action.

1st ROW: C. Tefft, H. Boiyd, R. Waite, R. Ruggles, L. Glass, B. Hedlund, D. Keith. **2nd ROW:** D. Anderson, D. Ling, W. Devine, W. Waite, M. Szolusha, Coach Gorman. **3rd ROW:** R. Loranger, D. Bourdeau, G. Young, P. Neiburg, J. Curtis, K. Flannery.

FRESHMEN

JUNIOR VARSITY

1st ROW: J. Earls, R. Brogan, R. Tefft, P. Bourdeau, T. Brodeur. **2nd ROW:** M. Dowling, F. Julian, T. Kosla, M. Kelly, P. Szolusha, Coach Smith. **3rd ROW:** D. Slepian, R. Terrill, Managers.

J.V. Team Record

Tantasqua	39	Charlton	19
Tantasqua	33	Marionapolis	26
Tantasqua	52	Saint Mary's	20
Tantasqua	48	Warren	31
Tantasqua	36	Palmer	35
Tantasqua	50	Seniors	43
Tantasqua	35	Oxford	25
Tantasqua	38	Douglas	34
Tantasqua	41	North Brookfield	47
Tantasqua	41	Sutton	23
Tantasqua	39	Charlton	40
Tantasqua	40	Monson	36
Tantasqua	46	Marionapolis	60
Tantasqua	37	Oxford	35
Tantasqua	45	Douglas	34
Tantasqua	34	North Brookfield	37
Tantasqua	45	Sutton	19
Tantasqua	56	Saint Mary's	51
Tantasqua	53	Seniors	38

To cheer the boys to **victory** is their aim.

Captain Carolyn Hoffman

CHEERLEADERS

Oh, when the Green and Gold fall into line, we're gonna win this game and that's a sign. We're gonna fight, fight, fight for victory until our names go down in football history. We're gonna fight, fight, fight, for everyone, and the results will always be the same, be the same. Of all the rest you'll always hear the name of Tantasqua High.

The Cheerleaders lead our team to a victorious season in all the sports events. Under the direction of Mrs. Duquette, they practice diligently and devote their time and tireless energy to supporting our team.

The Spirit of Tantasqua

Esther Morrissey

Bonnie Girard

Liz Earls

Susan Lindley

Nancy Edmiston

Peggy Dorrell

Fran Durocher

Gail Sarty

MAJORETTES

Captain Faye Shenandoah

The majorettes began as an organized activity in the year 1963, under the leadership of Karen Mocko. The original five wore old Cheerleader uniforms until the Student Council gave them money for the new uniforms they now wear. The one exception is that the captain now has a gold uniform to distinguish her from the rest of the group. The majorettes then held a candy drive to get white blazers for those who had been active members for two years.

The majorettes perform in the half-time activities of the football and basketball games, and also represent the school at the Eastern States Exhibition and the Memorial Day parade every year. Two years ago the majorettes began using lights on their batons and it is now traditional to see this at many of the basketball games.

The majorettes all wish that their organization will grow and prosper in the following years.

Asst. Captain Candy Bruce

D. Lindley, R. Galipeau, D. Yates, P. Sherman, C. Porter, L. Demick, Capt. F. Shenandoah, C. Dupuis, C. Bruce, D. Terrill, L. Herman, B. Reed.

Lucy Demick

Diane Terrill

Cheryl Dupuis

Rose Galipeau

Priscilla Sherman

Colleen Porter

Betty Reed

Laura Herman

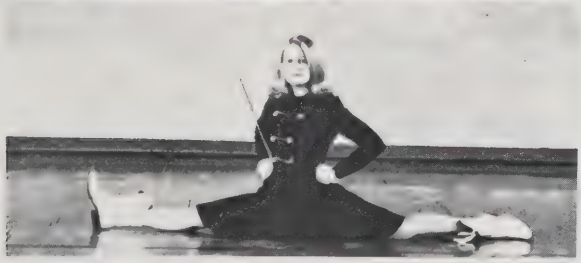

Debbie Yates

Sandy Porter

ROW 1: T. Terrill, J. Wonderly, R. Herman, G. Biron, S. Beacon. **ROW 2:** Mr. Pauli, M. Gaudet, R. Jalbert, E. Boucher, J. Bozyak, E. Pauli, M. Hoeing, R. Fortier, J. Trahan, C. Lyman, M. Paterkin, K. Shumate.

BOYS' GYMNASTIC CLUB

The Boys Gymnastic Club gives those boys an opportunity to work on skills and routines on the gymnastic apparatus that is beyond class work. The club prepares boys for competitive gymnastics. The competitive schedule includes the following meets: University of Mass. Frosh, Minnechaug Regional High School, Algonquin High School, Oakmont High School, Western Mass. State Championship Meet and the State Championship Meet.

John Trahan on the rings

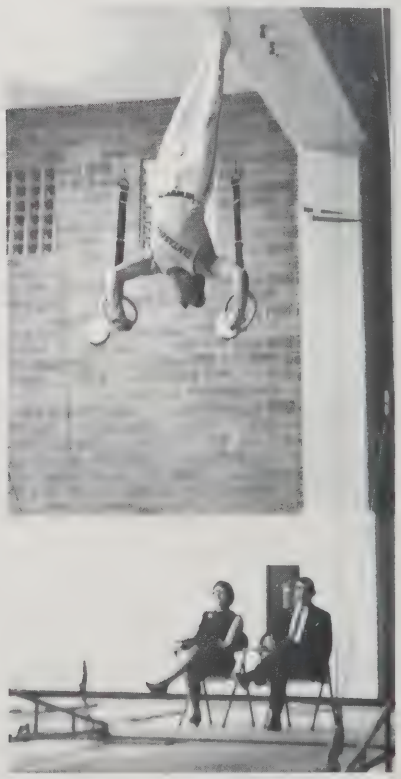

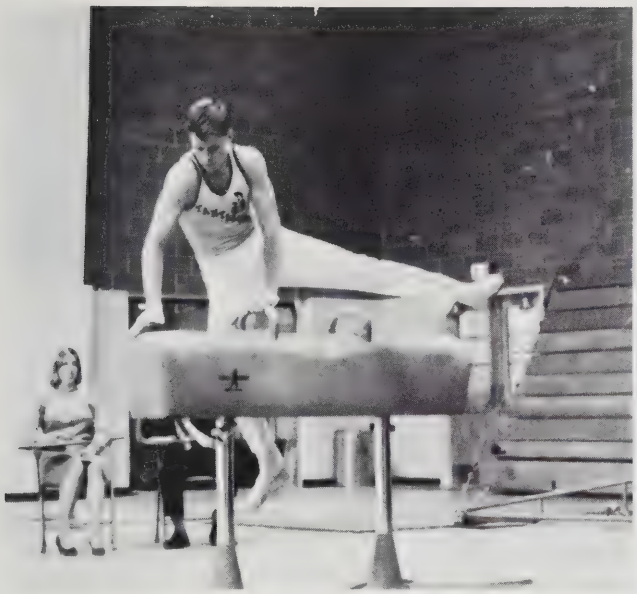

Emil Pauli

Kim Shumate

Warm-up before meet.

GIRLS GYM TEAM 1st ROW: Mrs. Duquette, coach; Pres., N. Edmiston; Treas., F. Shenandoah; C. Porter. **2nd ROW:** V.P., B. Girard; G. Sarty, V.P., D. Yates. **3rd ROW:** L. Herman, Sec., J. Noyes.

GIRLS ADVANCED GYM

The Advanced Gymnastic Club for Girls gives those girls who are interested and inclined an opportunity to work on the apparatus, and prepare for gymnastic competition. They work on the Balance Beam, Floor Exercise, the Horse, Trampoline, Tumbling, and Uneven Parallel Bars.

The Gym Team, coached by Mrs. Duquette, has developmental meets with the University of Massachusetts and Springfield College, competes with area high schools, and in State Meets. The team placed second in the 1964 Western Mass. State Meet, with Nancy Edmiston second on the Balance Beam and Faye Shenandoah third on the Horse, thus qualifying them for the All-State Meet.

The girls broke last year's tie with Minnechaug H.S. with a victory of 43.5 to 36.5, and they are looking forward to this year's State Meet.

Laura Herman

Bonnie Girard

Debbie Yates

1st ROW: Treas. F. Shenandoah, C. Porter, V. Pres.; B. Girard, Pres.; N. Edmiston, V. Pres.; D. Yates, Sec.; J. Noyes, G. Sarty. **2nd ROW:** J. Calcutt, S. Sheldon, P. Thern, G. Desroches, G. Towne, J. McCue, E. Wassmer, E. Smith, M. Westwell. **3rd ROW:** C. Gardiner, N. Jamieson, A. Kenerson, A. Marinelli, C. Sheldon, K. Brzys, L. Assilin, N. Pontbrie, S. Whitcomb, K. Campbell. **4th ROW:** L. Herman, J. Pernoski, C. Bussiere, L. Miknaitis, E. Clark, M. Yaskowski, K. Cote, R. McLean, S. Snitzer.

ACADEMICS

NATIONAL
HONOR SOCIETY

SUPERINTENDENT
HENRY J. PAPPAS

"Civilization is education's answer to the race against disaster." Let this, then, be your motivation to learning, as it is the objective of educators all over the world. Your development and your background for future citizenship will be a determining factor in your contribution as a citizen of your community, your nation and the world. The strength of any nation or the development of the smallest community is reflected in the health and knowledge of its individual citizens. The degree of brightness for the future is based on the background that you have developed, and we hope you will continue to add to it even after graduation.

Set high standards for yourselves and your communities, discipline yourselves to being aware of the world around you, and perhaps with this you can add to the brightness of that future which lies ahead.

PRINCIPAL

ROLAND W. WILSON

The faculty of Tantasqua High School believes that each pupil should be enabled to study with profit to himself, and to develop thereby, pride in conscientious work and in his acquired knowledge and skill. Teachers regard each pupil as an individual. Pupils should learn to respect and to cooperate with their teachers and with their classmates. When such a relationship is maintained, the school is a personal and friendly place, regardless of the size of its enrollment.

Obviously, each pupil has individual interests and talents; no one standard of achievement should be prescribed for all youth. However, every pupil should be challenged in every classroom to make progress consistent with his capacity.

Each pupil must take his place as competently as possible in our democratic society and for this he needs several types of preparation. He must develop his physical and mental health; improve his fundamental communication and mathematical skills; and acquire knowledge of society, history, science and the arts.

All experiences which a youth has within the jurisdiction of the school are rightfully part of his education. The experience gained at Tantasqua incorporates the knowledge and skills required in our competitive society.

ASSISTANT PRINCIPAL

EDWARD B. BZDULA

OFFICE SECRETARIES

ANNETTE BROWN

MERLE YASKOWSKI

JUDY VICKERS

GUIDANCE

FRANCIS J. BANSFIELD
Manhattan College
B.S., M.Ed.
Director

ERNESTINE WARD McEACHERN
Mississippi State
B.S., M.S.

PAUL McCARTHY
Northeastern Univ.
A.B., M.Ed.

NURSE

SHIRLEY M. GRAY
Memorial Hospital
Nursing Cert.
Future Nurses Club Advisor

LOUISE WILLET

Mr. Bansfield got so frustrated that he . . . what, broken glass all over the floor!

Seniors here, so early in the morning?

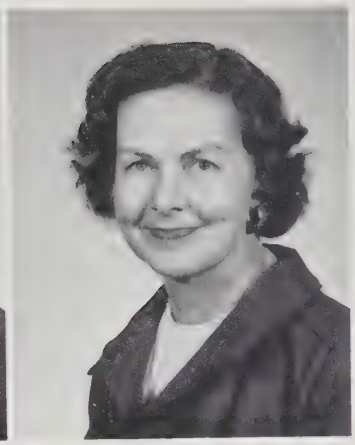

GEORGE H. WEILER
Boston College
B.A., Ph.D., M.Ed.
Debate Club Advisor

LUCILLE M. THIMBLIN
U. of Massachusetts
B.S., M.A.
Freshman Class Advisor
Declamation Contest Chairman

ROGER CHARETTE
Assumption College
B.A., M.Ed.
Department Head
Freshman Class Advisor

DONALD G. ULRICH
Boston University
B.F.A.
Junior Class Advisor
Drama Club Advisor

ENGLISH

Hickory, dickory, dock; the mouse ran up the clock . . .

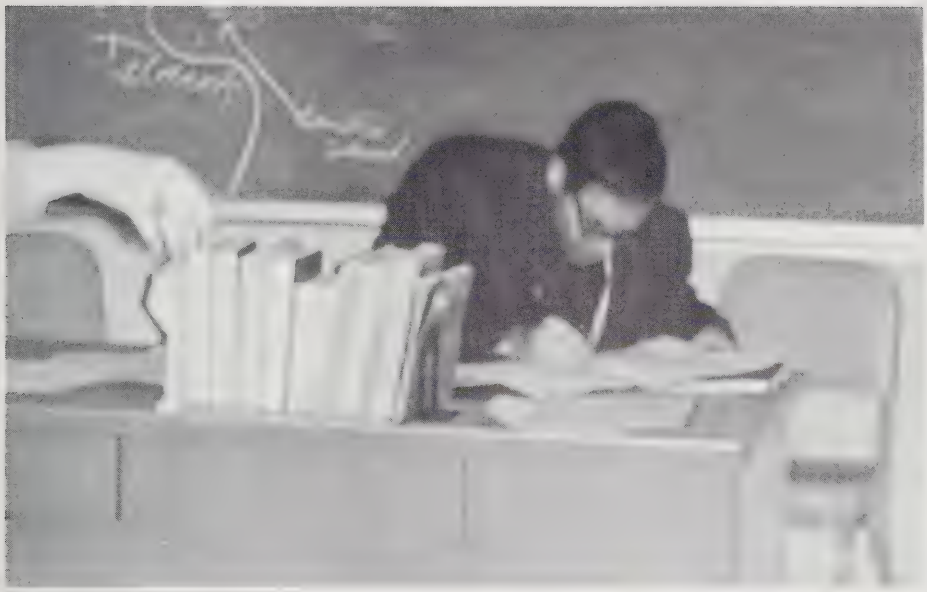

One and one is two, two and two is four . . .

That was nice John; and no you will not get an A.

JAMES F. KEAVENY
Holy Cross College
B.S. Freshman Class Advisor
Student Council Advisor

KENNETH D. BLAKE, JR.
American International College
B.A.

ELIOT H. RICH
University of Maine
B.A.
Yearbook Advisor
Sophomore Class Advisor

WILLIAM M. GORMAN
Suffolk University
A.B., A.M., M.Ed.
Department Head
Freshman Basketball Coach
Junior Class Co-ordinator

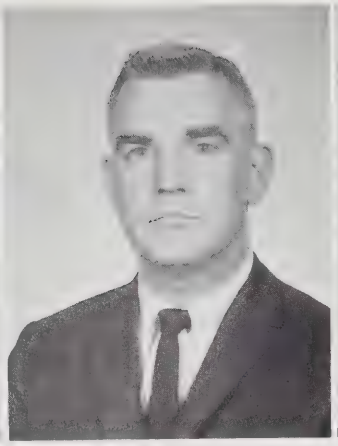

ANDREW C. HANCOCK
Georgetown University
B.A.
Tomahawk Advisor
Senior Class Advisor

ROBERT R. WEISS
Tufts University
A.B.
Head Football Coach
Sophomore Class Advisor

SOCIAL STUDIES

To begin with, India is not part of South America.

You should see the other letter he wrote me (if you think this one is bad).

VERNON BRUNEAU
U. of Massachusetts
B.A., M.Ed.

ROBERT J. O'CONNOR
Brown University
A.B., M.A.
Senior Class Advisor

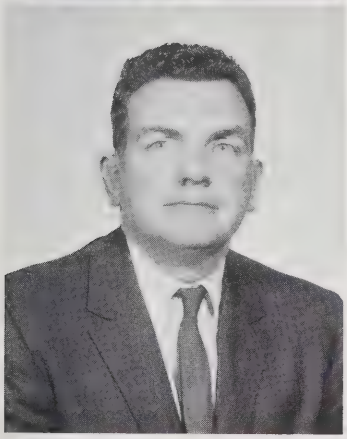

ROBERT J. O'CONNOR
Holy Cross College
B.S.Ed.

Oranganization! That's what counts.

You must have been a beautiful baby . . .

You're right, 2 + 2 does equal 4!

WALTER A. LUCE
Bridgewater State
B.S.Ed., M.Ed., C.A.G.S.
Department Head
Math Team Coach

JEAN PERKINS
U. of Vermont
B.S.Ed., M.A.T.
Freshman Class Advisor
Math Team Coach

TED STEENSEN
Springfield College
B.S.
Varsity Track,
Cross-country Coach
Ring Advisor

MATHEMATICS

Class, dream along with me . . .

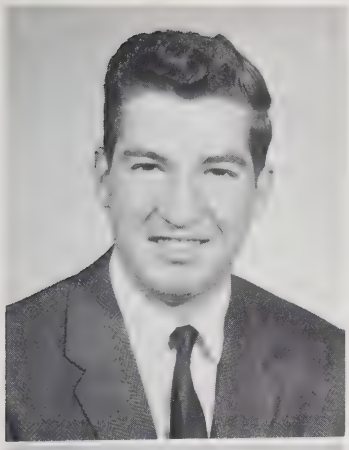

RONALD R. RAINKA
U. of Massachusetts
B.S.

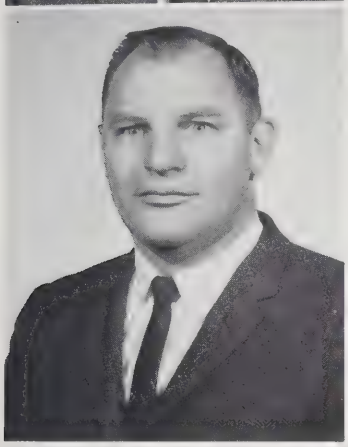

JAMES W. ALLEN
Worcester State
B.S.Ed.
Publicity

This is not a cute candid, just a pleasant picture of Mr. Steensen and Barry Ploof.

MATH TEAM

1st ROW: Mr. Luce, Advisor, A. Gregory, R. Spence, C. Silverberg, M. Docwra, I. Depres.
2nd ROW: J. Germaine, J. Powell, N. Hicks, R. Burnham, P. Sherman.

PAUL O'BRIEN
Clark University
A.B., M.Ed.
Department Head
Senior Class Co-ordinator

ELIZABETH G. TITE
U. of Massachusetts
B.S., M.S.

CLAUDIA SUTHERLAND
Clark University
A.B.

SCIENCE

So there you are, Mr. Pote.

While working in the lab late one night . . .

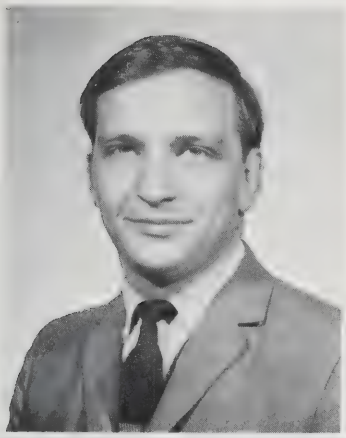

SAMUEL SHULMAN
Boston University
B.S., M.Ed.
Sophomore Class Advisor

Mr. Shulman demonstrates what **not** to do with Atomic Energy in the classroom.

RICHARD J. ERBAN
Springfield College
B.S.
Asst. Football Coach
Varsity Basketball Coach

MICHAEL J. DUBE
U. of Massachusetts
B.S.
Freshman Class Advisor
Teachers Assoc. V.P.
Asst. Football Coach

C. VERNON SMITH
U. of Massachusetts
B.S.
Junior Class Advisor
Jr. Varsity Basketball Coach

Stretch 2,3,4 . . . then **bend** 2,3.

Exactly where is the Honor Society's $97?

EDITH G. BOLSHAW
Tufts University
A.B., A.M.
Department Head
Senior Class Advisor
Nat'l. Honor Soc. Advisor

AGATHE M. JAMES
University de Strasbourg
B.A., B.S.Ed., M.A.

LANGUAGE

ZABELLE D'AMICO
Clark University
A.B.

You **might** say that; however . . .

I. THOMAS REED
U. of Massachusetts
B.A.

MARJORIE F. CAMPBELL
Bridgewater State
B.S.E.
Lib. Service Club Advisor
Audio-Visual Squad Advisor

MRS. HEIPLER
Library Asst.

MRS. DIONNE
Library Asst.

LIBRARY

Being a librarian isn't so bad, but I hate to read.

ERNEST WOODCOCK
Boston University
A.A., B.A., M.Ed.
Department Head
Junior Class Advisor
Future Teachers' Advisor

SPECIAL EDUCATION

GARFIELD C. NORTON
Boston College
B.S.S.S., M.Ed.
Supervisor of Attendance

ROBERT M. PASQUALETTI, SR.
San Diego State College
B.A., M.A.

In studying the structure of the hand, you will notice I have five fingers.

Juliet, Juliet; where art thou . . .

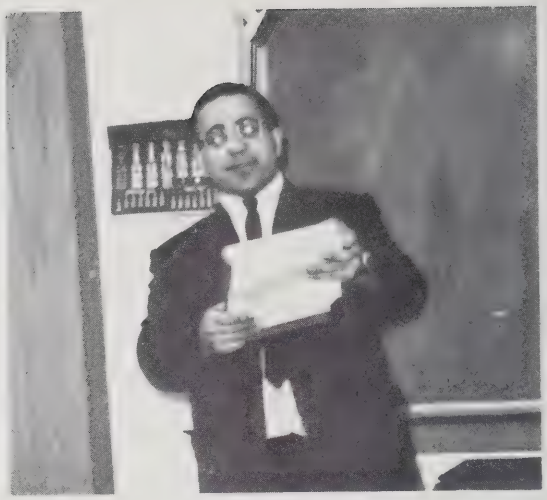

BUSINESS EDUCATION

DEAN T. TOEPFER
American International
B.S. Bus. Admin., M.Ed.
Department Head
Asst. Basketball Coach

MARY T. BZDULA
Boston University
B.S. Bus. Admin.
Alumni Advisor
School Registers

You put glue in here instead of fluid!?

RICHARD A. THOMAS
American International
B.S. Bus. Admin., M.Ed.
Sophomore Class Advisor

EDWARD L. WITKOWSKI
Boston University
B.S., B.A., M.Ed.

WALTER K. PAULI
Boston University
B.S.Ed., M.Ed.
Adv. Gym Club Advisor
Intramurals Director
Department Head

WILLIAM R. EMRICH
Panzer College
B.S., M.Ed.
Athletic Director
Baseball Coach
Sophomore Class Advisor

Mr. Pauli, I am trying!

HELEN DUQUETTE
Bridgewater State
B.S.Ed., M.Ed.
Cheerleader Advisor
G.R.A. Advisor
Adv. Gym Club Advisor

PHYSICAL EDUCATION

Who signed Alexander Snodgrass up for gym B. Block!

EVELYN H. CHASE
Arnold College
B.S.
Pep Squad Advisor
Majorette Advisor

MARK CROCKETT
U. of Massachusetts
B.S.

JOHN RAINKA
Fitchburg State
B.S.E., M.S.E.

INDUSTRIAL ARTS

This is a square.
Write that down . . .
S-Q-U-A-R-E

CATHERINE E. KENNEDY
Framingham State
B.S.Ed.
Freshman Class Coordinator

HOME-ECONOMICS

Where did you get that beetle you baked in my fudge . . .

DORIS A. KNECHTEL
Framingham State
B.S.Ed.

JOHN E. CHENEY
Ohio Wesleyan Univ.
B.M., M.S.M.
Choraleers Advisor
Glee Club Advisor
Ninth Grade Chorus Advisor

STEPHEN PODGORSKI
Boston University
B.M., M.M.
Jr. High Band Advisor
Sr. High Band Advisor
Instrumental Music

MUSIC

Lunch period is so short, I have to eat these jelly beans to keep me going.

ART

They told the Wrights Brothers theirs wouldn't fly either.

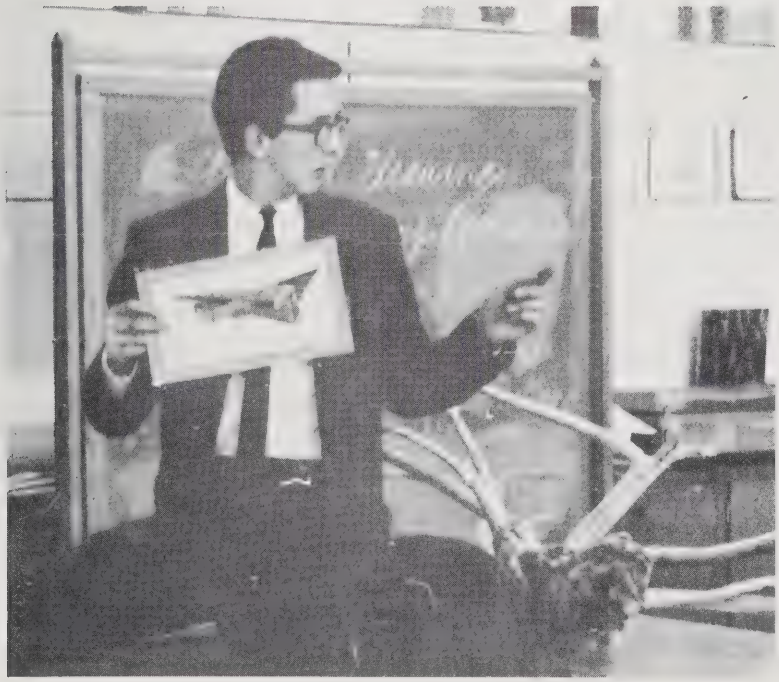

RICHARD O. CHASE
Mass. College of Art
B.F.M.F.A.

SUPERINTENDENT MAINTENANCE

HAWTRY J. YEAMES
Northeastern Univ.
B.S. Ch.E.

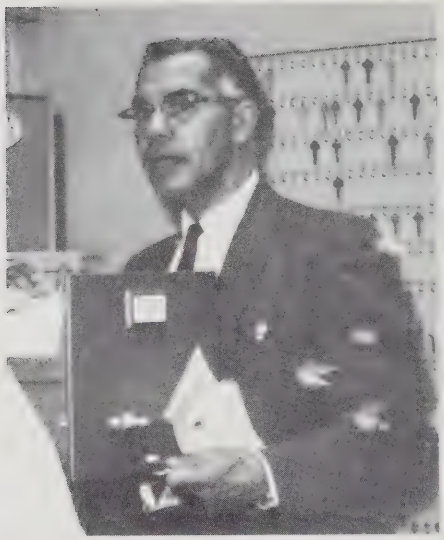

What do you mean, you **threw** them **away**?!?!

Coffee break Olive Benway, Elsa Pratt, Mrs. Solomon, Lilian Janeczek, Rita Poulin, Jean Harty, Thelma Christianson, Louise LaVerne, Phyllis Hyde

CAFETERIA

MATRON

MRS. SOLOMON

Do you know that my wife won't even give me 35¢ for lunch; I have to bring with me peanut butter and jelly sandwiches!

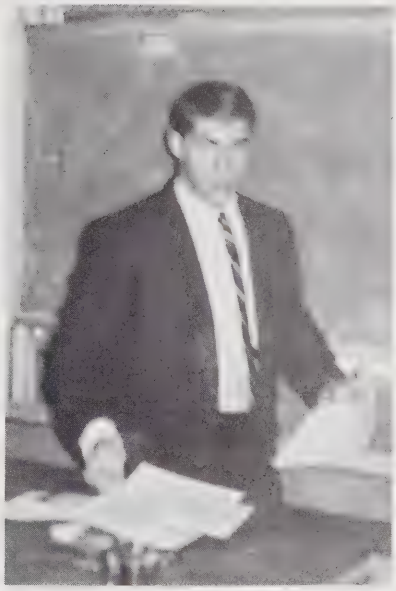

No time for pictures, Mr. O'Brian's chasing me!

That's right, $50.00 on Blue Boy in the fifth.

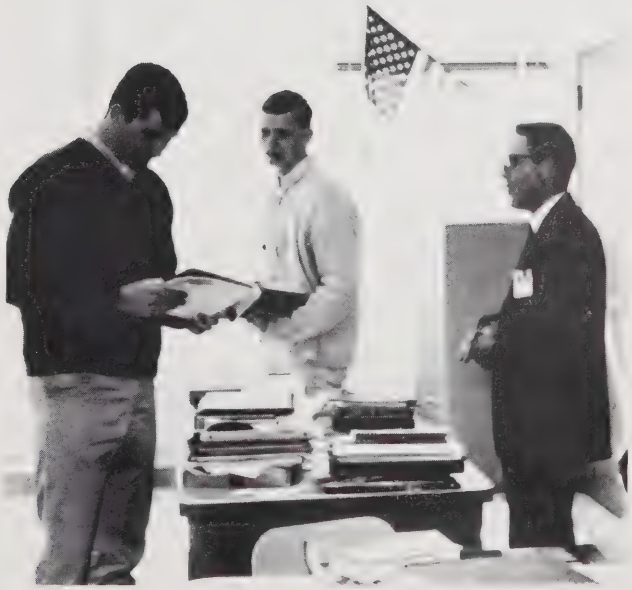

That's the make-up exam, I think you'll enjoy that more.

PRESIDENT

DAVID STANLEY NOLAN

"Big Dave" Brookfield

Highest Aim: To someday be SCHOOL President.

Activities: President 3,4; Football 1,2,-3,4; Track 1,3; Choraleers 3,4; Play 3; King and I 4.

"Oh you're ugly, and your mother dresses you funny."

SECRETARY

NANCY ROYAL NOYES

"Nancy" Brookfield

Highest Aim: To stop one heart from breaking.

Activities: Secretary 4; Student Council 4; Red Cross 2,3,4; GRA 3; Advanced 1,2; Glee Club 1; Library Service 3; Prom Committee 3,4; F.N.A. Treas. 3; Yearbook 3,4; Tennis Club 3; Guidance Worker.

"Funny Bunny"

VICE-PRESIDENT

JANET ANNE NOYES

"Jan" Brookfield

Highest Aim: To hear Mr. Gorman praise his wife.

Activities: Chorus 1; Glee Club 2,3; Library Service 1,2,3,4; Vice-President 2,3,4; Advanced Gym 1,2,3, Sec. 4; Student Council 1; Red Cross 1; Tennis Club 2,3; Yearbook 3, Co-editor 4; National Honor Society 3,4; Prom Committee 3,4; King and I 4.

"I'll take today; you take tomorrow."

TREASURER

SHERRILYN OLIVE MORRILL

"Sherry" Brookfield

Highest Aim: To live to see the day Coach Weiss will let the Warriors have squaws!

Activities: Treasurer 1,2,3,4; Student Council 2,3; National Honor Society 3,4; GRA 1; Advanced Gym 2; Pep Squad 2; Golf Club 1; F.N.A. 3,4; Yearbook 3,4; Prom Committee 3,4; Chorus 1; Glee Club 2.

"Laugh it up!"

WILLIAM WALLACE ADAM
"Bill" Wales
Highest Aim: To burn Rod at C.P.C.
Activities: Track 3,4.

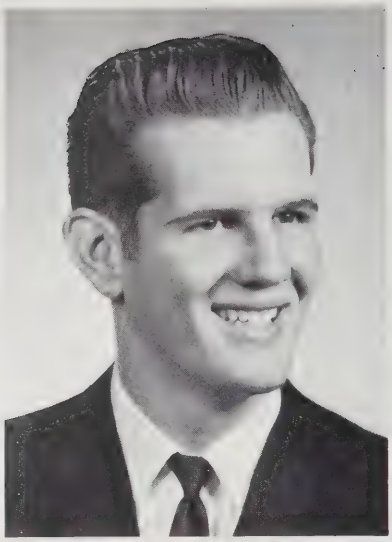

RODNEY LESLIE ALDRICH
"Rod" Wales
Highest Aim: To settle down in a Utopia.
Activities: Track 2,3,4; Cross-country 2; Weight-lifting 2.
"Please, Pat?"

FOSTER LEE ALLARD
"Buzz" Sturbridge
Highest Aim: To get the tiger hairs out of my gas line.
Activities: Track 3,4.
"Wanna run it; get a Honda!"

LEE WILLIAM ADAMS
"Poody" Brimfield
Highest Aim: To lead the N.Y. Mets to their first National League pennant.
Activities: Baseball 1,2,3, Capt. 4; Football 4; Letterman's Club 2, Sec.-Treas. 3, Vice-Pres. 4; National Honor Society 3,4.
"You're out of it!"

CARLA MARY BAKER
"Carla" Wales
Highest Aim: To be called Carla; not twin.
Activities: Chorus 1; Glee Club 2; G.R.A. 1.
"Don't ask me."

CAROL ANNE ARMSTRONG
"Missy" Sturbridge
Highest Aim: To marry Ronnie.
Activities: F.N.A.; Library Service; Glee Club 2,3,4.
"Where's Ronnie?"

JANICE ELIZABETH BAKER
"Jan" Wales
Highest Aim: For people to stop calling me Carla.
Activities: Chorus 1; Glee Club 2; G.R.A. 1.
"C'est la vie."

SANDRA LOUISE BEEMAN
"Sandy" Brookfield
Brookfield
Activities: Chorus 1; Glee Club 2; G.R.A. 1.
"I don't know."

RUTH ELAINE BELLEN
"Ruthie" Sturbridge
Highest Aim: To work for Mr. Bzdula as his best secretary.
Activities: Secretaries of Tomorrow.
"You can't have your cake and eat it too."

RICHARD LOUIS BOUCHER
"Rich" Brimfield
Highest Aim: To make and save money.
Activities: Track 1,2,3,4; Cross-country 1,2; Choraleers 4; Band 1,2; Advanced Gym 1,2.
"Polly wanta kiss?"

ALICE ANN BARON
"Alice" Sturbridge
Highest Aim: To become an architect.
Activities: Red Cross 1; Glee Club 3,-4.
"Great guns!"

CYNTHIA LOUISE BOLSHAW
"Cindy" Brookfield
Highest Aim: To get things in on time.
Activities: Chorus 1; Glee Club 2; Choraleers 3,4; Tomahawk 3, Co-editor 4; Debating Team 1; Declamation Contest 3,4.
"Tomorrow."

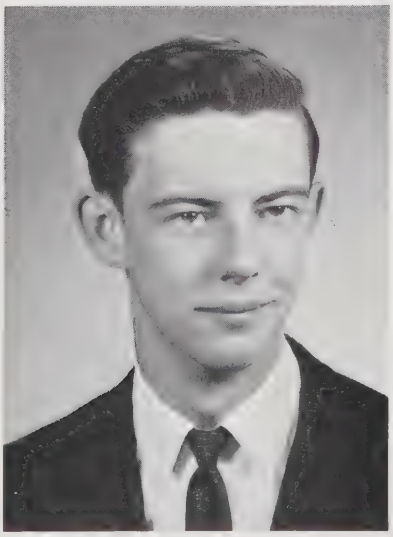

ALINE AURORA BOURBEAU
"Borb" Sturbridge
Highest Aim: To work as a nurse for Dr. Kildare.
Activities: Yearbook 4; F.N.A. 3,4; National Honor Society 3,4; Prom Committee 3,4; Student Council 4; Red Cross 3.

EDWARD HARRISON CLARKE
"Eddie" Brimfield
Brimfield
Highest Aim: To run the first official drags with space ships on the moon.
Activities: Baseball 1; Yearbook 1; Track 2,3,4.
"What do you want me to do; stand on my head and stack B-B's sideways?"

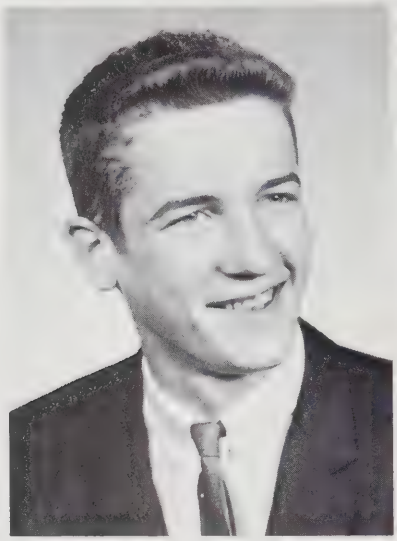

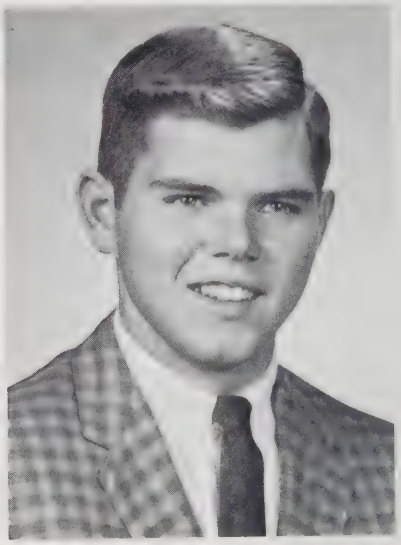

GARY EDWARD BROWN
"Bruno" Brimfield
Brimfield
Highest Aim: To buy a new 'Vet' every year.
"Nice guy."

MARGAH ANN BRIGHAM
"Margah" Sturbridge
Highest Aim: To get the person who thought that one up!
Activities: Chorus 1; Glee Club 2; Choraleers 3, Sec. 4; Student Council 2; National Honor Society 3,4; Tomahawk 2,3, Co-editor 4.
"Take an aspirin."

CHARLES ERNEST CORRIVEAU
"Caribou" Sturbridge
Highest Aim: To find someone who will call me by my right name.
"I'm sure."

JOHN CHARLES CLOSSON
"Jack" Brimfield
Highest Aim: To navigate the football after a rainstorm.
Activities: Football 1,2,3,4; Basketball 2; Letterman's Club 3,4; Chorus 1; Glee Club 2; Choraleers 3,4; Declamation Contest 3; Mikado 2; Science Fair 2,3,4; Prom Committee 3,4; Color Day Skit 3.
"You're ugly and you're mother dresses you funny."

JOANNE IRIS CRAWFORD
"Jo" Brookfield
Highest Aim: To be a surgeon and find out what makes Mr. Gorman tick.

Activities: Student Government Day 3; Student Council 3; F.N.A. 3,4; G.R.A. 1,2,3; Chorus 1, Glee Club 2.
"You stupid."

PATRICIA ANN DELMAN
"Pat" Sturbridge
Highest Aim: To play varsity football.
Activities: Chorus 1; Glee Club 2; F.N.A. 3,4; G.R.A. 1; Cor. Sec. 2, Rec. Sec. 3, Vice-Pres, 4; Tennis Club 4; Yearbook 2,3, Business Manager 4.
"I'm sure."

MARION ADELAIDE CRANE
"Memmsic" Holland
Highest Aim: To have 20 kids.
Activities: Glee Club 4; Prom Committee 3.
"Heavens to Betsy!"

ALAN BRICE CORWIN
"Brice" Brookfield
"Don't say that!"

DAVID GENE CUTLER
"Hector the Termite" Brimfield
Activities: Track 1.
"You're getting wimpy."

LAUREEN LUCY DEMICK
"Lucie" Sturbridge
Highest Aim: To have a legitimate pass to show Mr. Steenson G-block.
Activities: Chorus 1; Student Council 1; Advanced Gym 1; Majorettes 2,3,-4; A.I.C. Model Congress 3,4; Yearbook 2,3,4; National Honor Society 3,-4; Prom Committee 3; Glee Club 2; F.N.A. 4.
"How'd you like a slap on the nose?"

IRENE MARIE DESPRES
"Ivan" Sturbridge
Highest Aim: To drive a stock car 891 at Riverside.
Activities: G.R.A. 1; Chorus 1; Glee Club 2; Choraleers 3,4; Red Cross 3; National Honor Society 3,4; F.T.A. 4; Math team 3,4.
"That's life."

CHRISTINE ELAINE DUBAY
"Little One" Sturbridge
Activities: Secretaries of Tomorrow 4; Chorus 1; Glee Club 2.
"Buzzard's Bay."

TERRY JAMES DONOVAN
"Terry" Sturbridge
Highest Aim: To quit the band.
Activities: Baseball 1,3,4; Basketball 1,2; Letterman's Club 4; Boys' State Rep. 3; Band 1,2,3,4.
"P.J. did it."

NANCY ELAINE DIONNE
"Nan" Sturbridge
Highest Aim: To be the first woman in space.
Activities: Yearbook; Prom Committee 3.
"Hi Baby!"

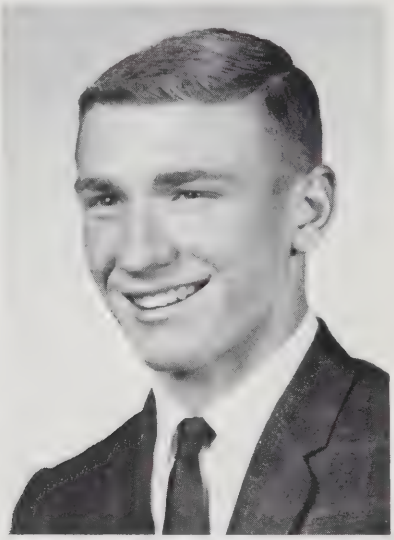

MARGARET ANN DOCWRA
"Maggi" Brookfield
Highest Aim: To be a fireman.
Activities: Vice-Pres. 1; G.R.A. 1,2,3, Pres. 4; F.T.A. 1,2,3, Vice-Pres. 4; Pep Squad 2,3, Co-capt. 4; Drill Team 3,4; Tomahawk 1,2; Yearbook 3,4; Math Team 2,3,4; National Honor Society 3,4; Chorus 1; Glee Club 2,3; Choraleers 4; Prom Committee 3,-4.
"I don't wear short skirts; I just have low knees."

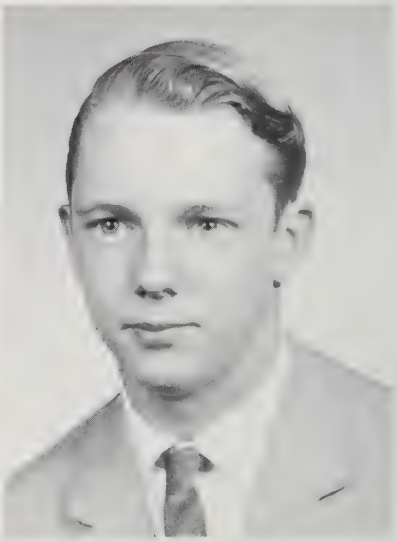

CHARLES EARL DORRELL
"Duke" Sturbridge
Highest Aim: To think of something funny to put in the goofy aim column.
Activities: National Honor Society 3,-4; Band 1.
"If at first you don't succeed, give up; it's easier."

THOMAS ANTHONY DUMONT
"Tom" Sturbridge
Highest Aim: To get a press pass to the girls' locker room.
Activities: Yearbook photographer 2, 3,4; Band 1,2,3,4; Tomahawk photographer 3,4.

CHARLES ELZER FORAND
"Charlie" Sturbridge
Highest aim: To create a better electric chair.
Activities: Science Fair 1,2,3,4.
"I still think we should do away with poetry."

ELIZABETH EILEEN EARLS
"Liz" Sturbridge
Highest aim: To bring society back to civilization.
Activities: Cheerleader 2,3,4; Chorus 1; Glee Club 2,3; Choraleers 4; Student Council 1, Treas. 3, Pres. 4; Yearbook 3,4; Prom Committee 3,4.
"My cow."

RICHARD EMILE FORTIER
"Rich" Sturbridge
Highest Aim: To do a one-hand giant on the handbar.
Activities: Track 2,3,4; Advanced Gym 1,2,3, Co-captain 4; State Gym meets 2,3,4; Prom Committee 3,4; Letterman's Club 2,3,4.
"What do you say?"
"MUAH"

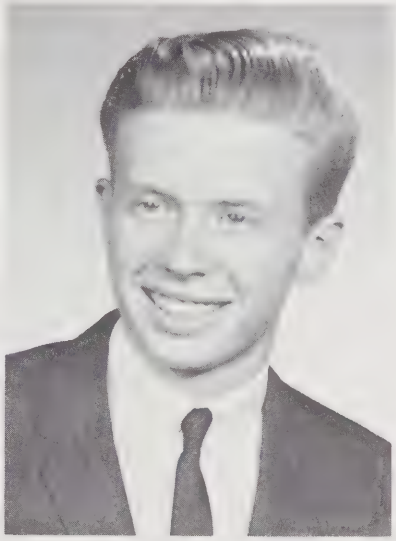

NEIL THOMAS FAUGNO
"Fag" Brookfield
Highest aim: To possess a harem.
Activities: Cross-country 2,3,4; Track 2,3,4; Play 3; Letterman's Club 2,3,4.
"Shake well before using."
"MUAH"

KRISTINA FRANTZ
"Stina" Sturbridge
Highest Aim: To play the guitar as well as Segovia.
Activities: G.R.A. 1,3; Tennis Club 3; Yearbook 4; Science Fair 2.
"Don't Bug."

SANDRA LEE FREDETTE
"Sandy" Brimfield
Activities: Glee Club 2; F.N.A. 3,4; Prom Committee 3.

ANDREA KAI GONDEK
"Andrea" Brimfield
Highest Aim: Not to get anymore tickets with my Model-A.
Activities: Yearbook 3,4; Chorus 1; Glee Club 2; Tennis Club 2; Red Cross 2.

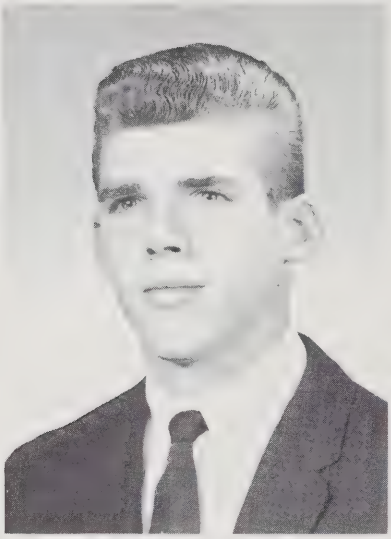

JAMES RALPH GILMAN
"Gilman" Brimfield
Activities: Cross-country 1,2,3,4; Track 1,2,3,4; Basketball 1; Letterman's Club 3,4.
"Oh-h-h-h!"

SHERYL LOUISE GRAY
"Shelly" Sturbridge
Highest Aim: To be on Coach Schnall's football team.
Activities: Chorus 1; Glee Club 2,3, 4; F.N.A. 3,4; Advanced Gym 2,3,4; G.R.A. 1,2; Tomahawk 1,2; Tennis Club 3; Yearbook 3,4; Prom Committee 3,4; F.T.A. 3,4.

MARCIA ELOISE GARIERI
"Meba" Sturbridge
Highest Aim: To be drafted into the army.
Activities: Student Council 1,2,3, Sec. 4; Advanced Gym 1,2,3; G.R.A. 1,2; Golf 1, Glee Club 2,3; Chorus 1; Pep Squad 2; Drill Team 2; Yearbook 3,4; Prom Committee 3,4; Tomahawk Treas. 4.
"Who are you trying to kid?"

FRANCES ANN GOODRICH
"Fran" Sturbridge
Highest Aim: To measure donut holes.
Activities: Pep Squad 2,3,4; Yearbook 4.

ALBERT WALTER GREENE
"Pat" Wales
Highest Aim: To win the Grand Prix with a souped-up Bulldozer.
Activities: Track 1,2; Cross-country 2; Advanced Gym 1,2.
"I don't know; do you?"

JOSEPH LAWRENCE GUERIN
"Joe" Brookfield
Highest Aim: To shoot 100 straight sheet with a B-B gun.
Activities: Basketball 1; Science Fair 1; F.T.A. 4.
"You tell me."

JOANN ROSE GREGORY
"Jo" Brookfield
Highest Aim: To do something and get away with it.
Activities: Chorus 1; Glee Club 2,3; G.R.A. 3; Yearbook 4; Secretaries of Tomorrow 4; Prom Committee 4; Pep Squad 3.
"Don't worry about it."

ANN ELIZABETH GREGORY
"Ann" Brimfield
Highest Aim: To become President of the United States.
Activities: Band 1,2,3,4; Choraleers 3,4; Math Team 3,4; Chorus 1, Glee Club 2; Prom Committee 3.
"My, my, my. Is that really so?"

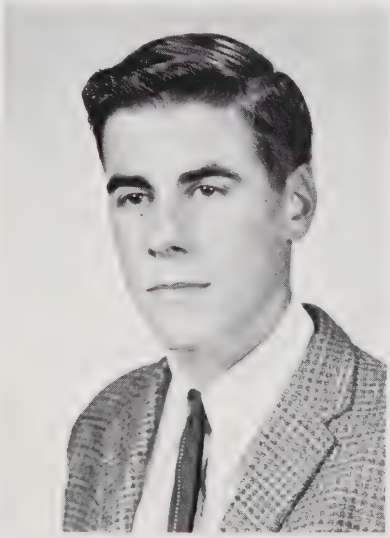

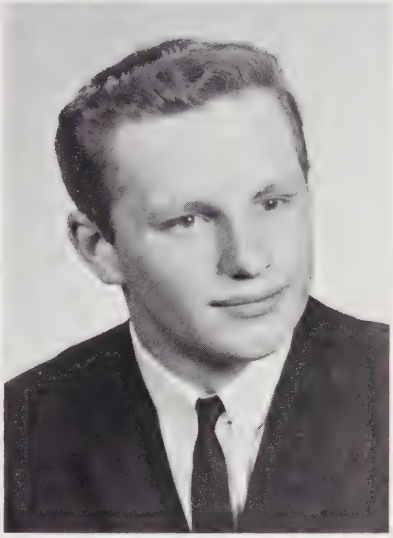

WAYNE PHILLIP GRINNELL
"Felip" Wales
Highest Aim: To play handball against the Berlin Wall from the Eastern side.
Activities: Track 2,3,4; Advanced Gym 1; G.R.A. 3.
"Hey you guys, don't peel out on the lawn when you leave, huh?"

RICHARD JAMES HAMBLIN
"Rich" Holland
Highest Aim: To be a pro basketball star for the Celtics.
Activities: Basketball 1,2,3; Track 1.

KENNETH MICHAEL HEDLUND
"Bear" Sturbridge
Highest Aim: To pass a law making seat belts compulsory on all two-wheel vehicles.
Activities: Football 1,2,3,4; Basketball 1,2,3, Co-captain 4; Letterman's Club 2,3,4.
"You're a hot ticket"
"MUAH"

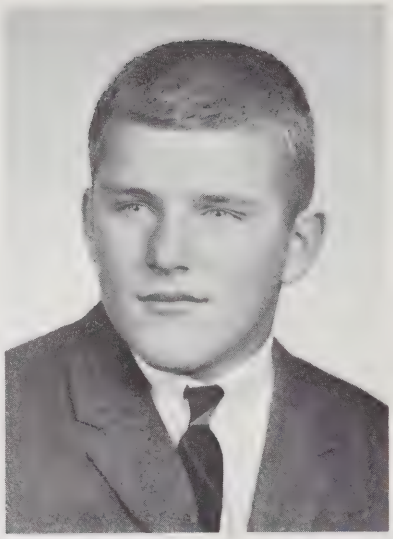

CHERYL LOUISE HEINZ
"Cherry" Sturbridge
Highest Aim: To graduate from Harvard.
Activities: Glee Club 2,3,4; G.R.A. 1; Yearbook 4; Library Service Club 1,2, 3,4; Prom Committee 3,4.
"Ah comeon now, you're kidding."

RANDALL GEORGE HICKLAND
"Randy" Holland
Highest Aim: To graduate.
Activities: Football 1,3; Baseball 1,2.

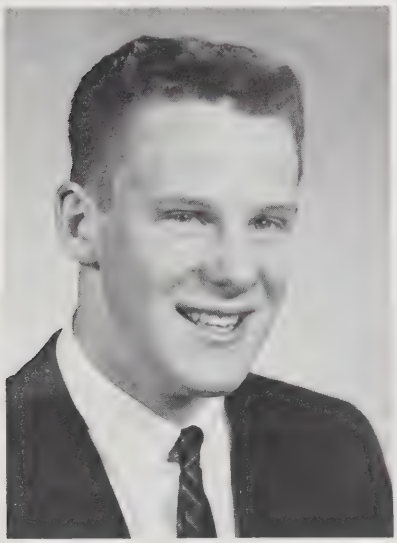

HAROLD FAULKNER HITCHCOCK
"Hitchy" Holland
Activities: Football 1.
"Once or twice at least."

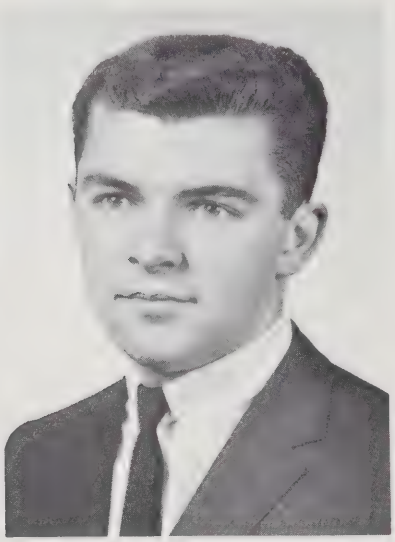

NORMAN LOCKE HOWLETT
"Bumpy" Brimfield
Highest Aim: To get out of school.
Activities: Basketball 1,2; Football 1, 2,3; Baseball 1,2,3,4.

SUSAN HOWARD
"Sue" W. Brookfield
Highest Aim: To take the snap, crackle, and pop out of Rice Krispies.
Activities: Glee Club 4; Yearbook 4; Dramatics 4.

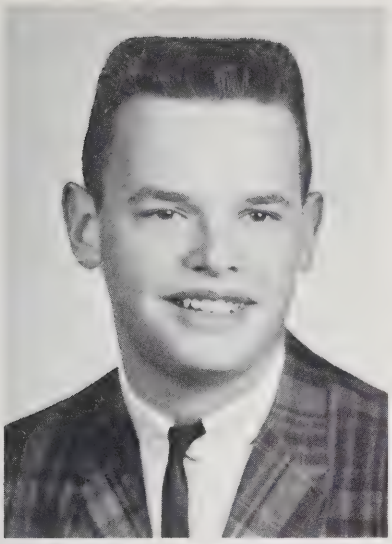

EDWARD ALVIN HYDE
"Hydie" Brookfield
Highest Aim: To see the Mets play in a World Series.
Activities: Football 1,2,3; Basketball 1,2,3,4; Baseball 1,2,3,4; G.R.A. 2,3, 4; F.N.A. 3; A.I.C. Model Congress 3; Chorus 1; Student Council 1,2; Letterman's Club 3,4.
"Are you serious?"
"MUAH"

RICHARD ALLAN JAMES
"Jam" Brookfield
Highest Aim: To bring 'em back alive for Mike's Game Farm.
Activities: Cross-country 1,3,4; Basketball 2; Track 1,2,3,4; Prom Committee 3,4; Student Council 3; Play 2,3,4; Tomahawk 2,3; Advanced Gym 2,3,4; Chorus 1; Glee Club 2; Choraleers 3,4.
"Cross-country hangs"
"MUAH"

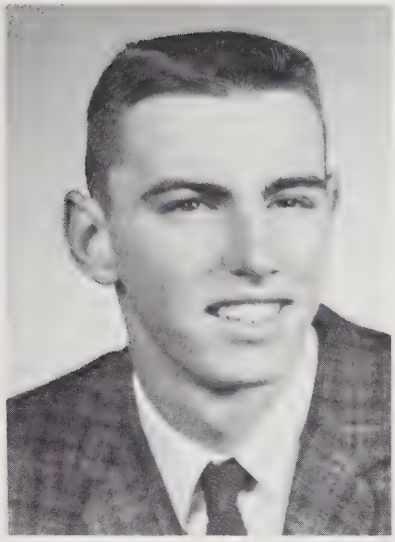

ROGER RAYMOND JALBERT
"Chico" Sturbridge
Highest Aim: To be my own boss.
Activities: Advanced Gym 1,2.
"Tiger!"

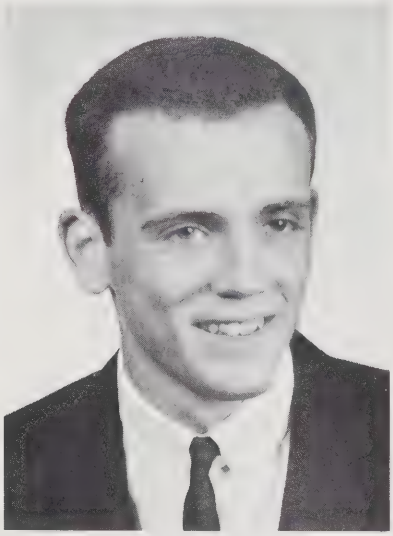

ROBERT JOHN KOCHANOWSKI
"Koko" Sturbridge
Highest Aim: To be a Playboy pin-up.
Activities: Basketball 1,2,3,4; Baseball 1,2; Football 1,2; Track 3,4; Cross-country 3,4; Advanced Gym 1; Band 1,2; Letterman's Club 2,3,4.

JAMES JOHN HYLAND
"Spider" "Tuna" Sturbridge
Highest Aim: To take over as publisher of Playboy.
Activities: Football 1,2,3,4; Basketball 1,2,3, Co-captain 4; Prom Committee 3,4; Choraleers 4; G.R.A. 3,4; Letterman's Club 2,3, Sec. Treas. 4.
"Screeech" "MUAH"

PAUL RENE JULIAN
"P.J." Sturbridge
Highest Aim: To play in a World Series for the Mets.
Activities: Baseball 1,2,3,4; Basketball 1,2,3,4; Football 3; Letterman's Club 3,4; F.N.A. 4.

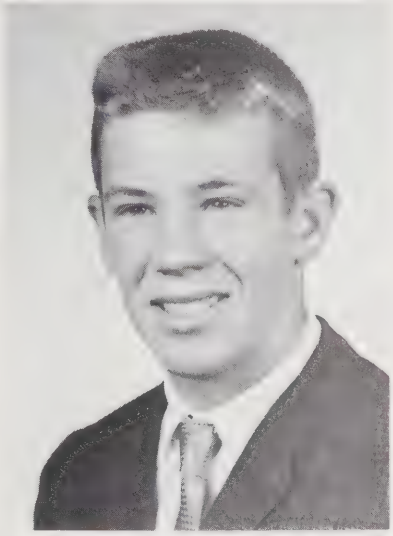

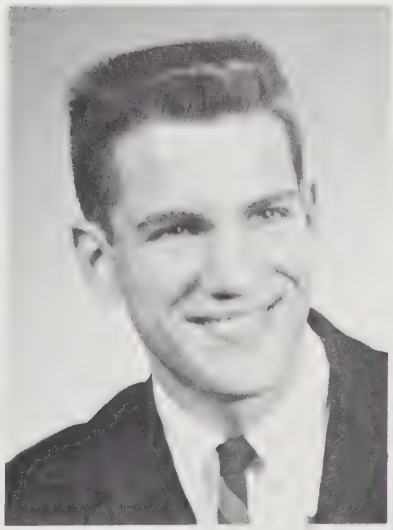

BEVERLY MARY KRESCO
"Bev" Brimfield
Highest Aim: To be an airline stewardess with Skip as the pilot.
"You'll be alright."

LEONARD DANIEL LATAILLE
"Lenny" Sturbridge
Highest Aim: To replace Don Kent.
Activities: Tomahawk 3.
"What's so good about it?"

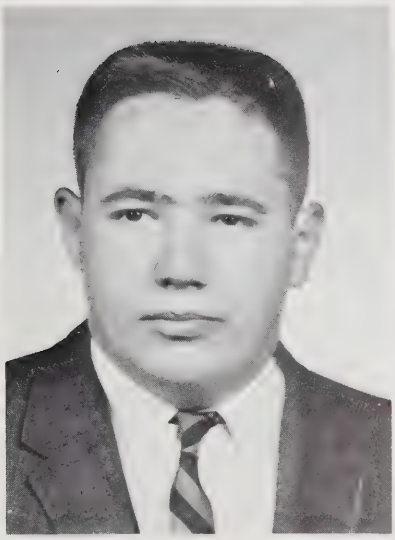

ANTHONY JOSEPH LAMOTHE
"Tony" Brookfield
Highest Aim: To build roads with rubber telephone poles for women drivers.
Activities: Football 1,2; Track Manager 2,3,4; Baseball 1; Cross-country Manager 4.

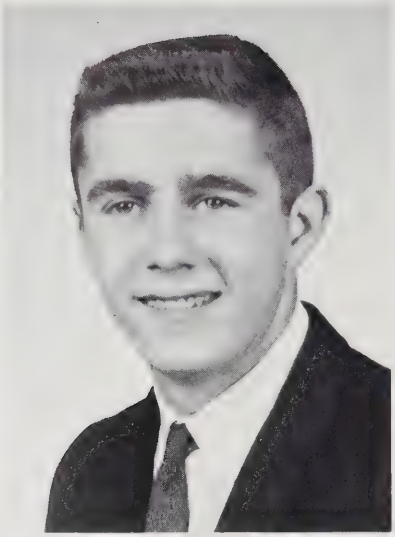

ROBERT HENRY LANDREVILLE
"Bob" Sturbridge
Highest Aim: To go to Japan by canoe.
"Oh no!"

MARK HENRY LEPAIN
"Luke" Sturbridge
Activities: Football 1,2, Co-captain 3, 4; Letterman's Club 2,3, Pres. 4.
"You know."

JEFFEREY THOMAS LAVERGNE
"Pate" Sturbridge
Highest Aim: To become treasurer of the class 2000 when the office is finally vacated.
Activities: Track 2; Advanced Gym 2.
"Come On . . ."

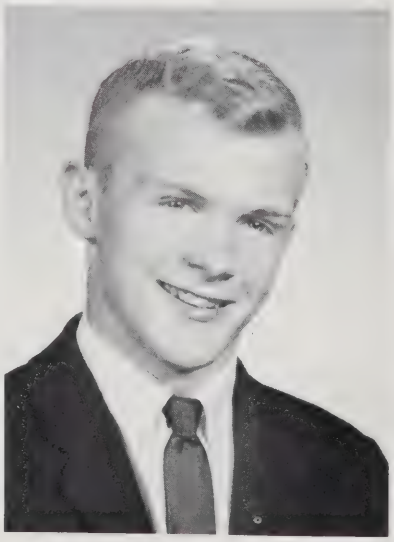

BRUCE GIRARD LINDSAY
"Lodia" Brimfield
Highest Aim: To get a "GTO" that goes, period!
Activities: Advanced Gym 1,3,4; Chorus 1; Glee Club 2; Choraleers 3,4; Mikado 2; Play 3.
"Let's see now."

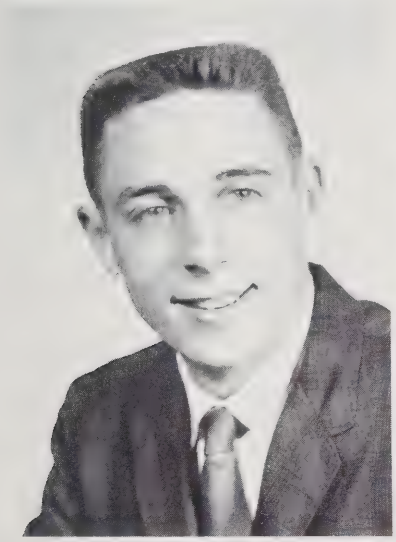

ELINOR MARY LUCE
"Ellie" Brookfield
Highest Aim: To return to Martha's Vineyard again, and again, and again.
Activities: Band 1,2,3,4; Declamation Contest 2,3,4; Tomahawk 2,3,4; Chorus 1; Glee Club 2; Choraleers 3,4.

ROBERT MICHAEL LOONEY
"Loon" Holland
Highest Aim: To become a foreman on Andy's sheep ranch.
Activities: Football 1,2,3,4; Basketball 1; Baseball 2; Chorus 1; Letterman's Club; Prom Committee 3,4.
"You've got a shot."
"MUAH"

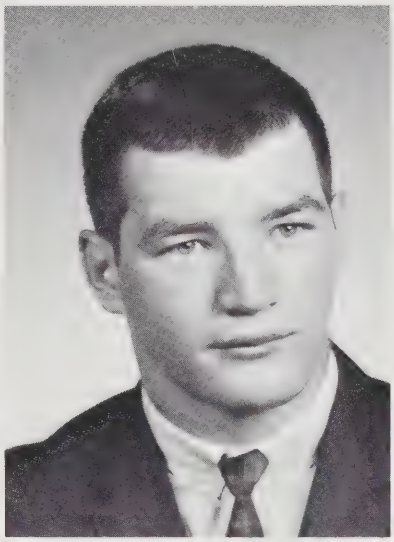

RONALD JOSEPH LIPPE
"The Lippa" Holland
Highest Aim: To be a photographer for Playboy Magazine.
Activities: Football 1,2,3, Co-captain 4; Basketball 1,2,3,4; Baseball 1,2,3, 4; G.R.A. 1,2,3,4; Advanced Gym 1; Letterman's Club 1,2,3,4.

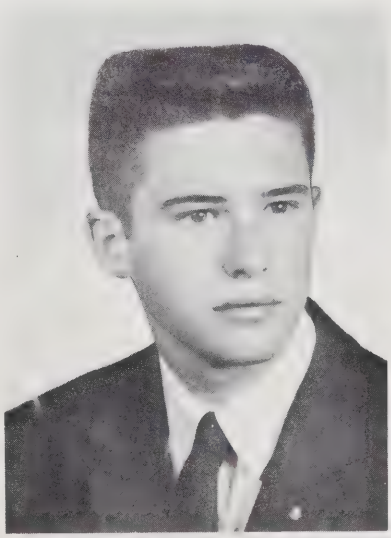

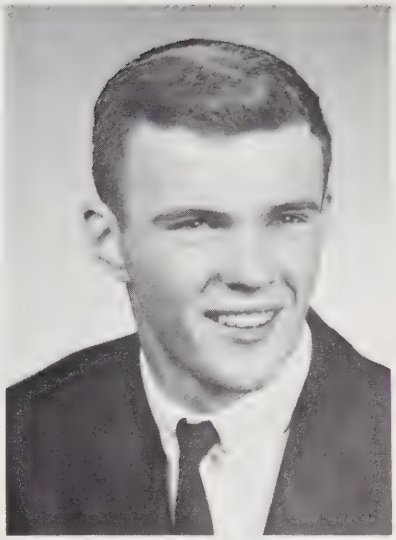

SUZANNE LOUISE LORANGER
"Doe" Sturbridge
Highest Aim: To get along with Dave.
Activities: Chorus 1; Pep Squad 2,3; Glee Club 2,3.
"You think so."

MARK HARRIS MacGRATH
"Archy" Sturbridge
Highest Aim: To ride into the sunset on my golden steed.
Activities: Cross-country 1,4; Track 1; Glee Club 2; Student Council 1,2; Choraleers 3,4; Mikado 2; Play 2.
"Hey Charlie."

DAWN CELESTE MARTEL
"Dawnie" Sturbridge
Highest Aim: To have curly hair.
Activities: Glee Club 2; Pep Squad 3; Library Service Club 4.
"Don't ask me."

RAMONA JEAN MAYNARD
"Mona" Brimfield
Highest Aim: To make everybody forget the song "Ramona".
Activities: National Honor Society 3, 4; Library Service Club 2,3,4; Attendance Office 3,4; Glee Club 4; Prom Committee 3,4.
"You're kidding."

DORENE ELIZABETH MARTIN
"Doe" Sturbridge
Highest Aim: To learn to cook.
Activities: Red Cross 1,2,3.
"Show me."

GLENN JAMES McINTYRE
"Skins" Brimfield
Highest Aim: To become a great white hunter in Africa.
Activities: Track 4.
"Situate yourself, Ronnie."

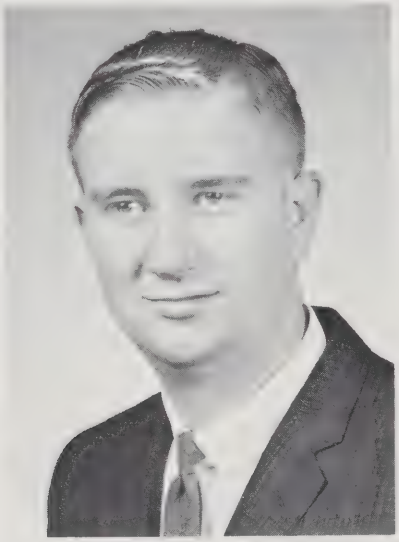

PAUL ANTHONY MENARD
"Paul" Sturbridge
Highest Aim: To own Blackington's Pharmacy.
"Hello Sunshine."

WILLIAM RAYMOND MERCURE
"Bill" Sturbridge
Highest Aim: To understand Mr. Weiler.
Activities: Prom committee 4.
"Who me? You're kidding!"

JANE ELIZABETH METCALF
"Janie" Brimfield
Highest Aim: To enroll at Harvard University.
Activities: Tennis Club 2; Yearbook 4; Prom Committee 4.

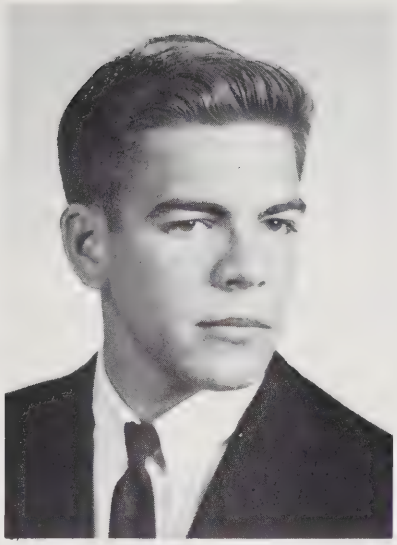

JAMES HILTON MOREY
"Jim" Sturbridge
Highest Aim: It would please my parents to send me to the moon, so . . .
Activities: Basketball 2,3; G.R.A. 3; Prom Committee 3,4; Choraleers 4.
"You'll be all right someday."

WALTER LAWRENCE MILLER
"Wally" Sturbridge
Highest Aim: To become a high-school drop-out.
Activities: Baseball 3,4.
"Nice talk."

SANDRA ANN MORIARTY
"Cleo" Brookfield
Highest Aim: To be stranded on an island with Popeye.
Activities: Chorus 1; Glee Club 2,3; Library Service Club 1,3,4; National Honor Society 3, Treas. 4; Yearbook 3, Co-editor 4; Prom Committee 3,4.
"Not too swift."

RONALD ARCHIE MOREAU
"Leadfoot" Brimfield
Highest Aim: To marry Carol.
"Where's Carol?"

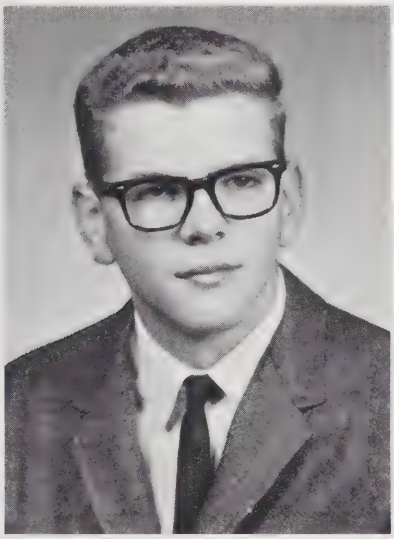

STEVEN GOODWIN MORSE
"Steve" Brookfield
Highest Aim: To be an Assistant Principal like Mr. Bzdula.
Activities: Advanced Gym 1,2,3,4.
"You must have patience and fortitude."

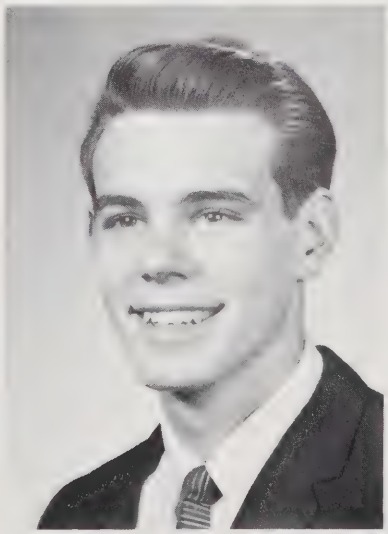

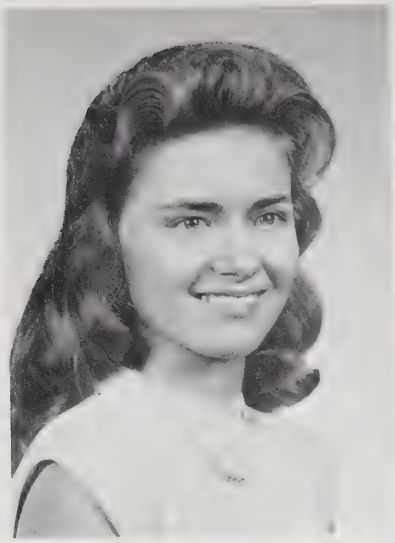

MERIDETH ANN NASH
"Merideth" Sturbridge
"Really?"

RONALD DAVID PAQUETTE
"Ron" Holland
Highest Aim: To go to the moon.
Activities: Audio-Visual Squad 1,2,3, 4.

KATHLEEN ANNE O'DAY
"Irish" Brookfield
Highest Aim: To buy an "AC Cobra" on a teacher's salary.

JANICE MARIE OLNEY
"Jann" Wales
Activities: Chorus 1; Library Service Club 1,2,3,4.

RUTH ANN PAULI
"Rootie" Brookfield
Activities: Chorus 1; Glee Club 2; Choraleers 3,4; Band 1,2,3,4; F.T.A. 3,4; Prom Committee 3,4; Debating Team 1,4; Golf Club 1; Vocal Group 2; Drama 2.
"very so good"

DAVID STANLEY PARKER
"T-ball Jotter" Brimfield
Highest Aim: To forget Spence's bad influence on me.
Activities: Chorus 1; Glee Club 2; Choraleers 3,4; Drama 2,3,4; Band 1,2,3, Treas. 4; Debating Team 1,2; Play 2,3,4; Mikado 2; Golf Club 2; Tennis Club 2; Tomahawk 2,3,4.

WAYNE THOMAS PECK
Activities: Band 1,2,3,4.

ELAINE PIERCE
"Elaine" Sturbridge
Highest Aim: To own and drive my own Jaguar in the Grand Prix.
Activities: Chorus 1; Glee Club 2,3; Pep Squad 2; Golf 2; Advanced Gym 3; Prom Committee 3,4; Drama 3,4; Yearbook 1,2,3,4.
"Zowey, which means great."

PAULINE AGNES PELOQUIN
"Polly" Sturbridge
Highest Aim: To get 'Rich' quick.
Activities: Chorus 1; Glee Club 2; Choraleers 3, Vice-Pres. 4; Mikado 2; Pep Squad 2, Co-captain 3, Captain 4; Drill Team Captain 4; G.R.A. 2,3,4; F.N.A. 3,4; Student Council 3; Prom Committee 3,4.

HENRY LOUIS PELLETIER
"Pellets" Brimfield
Highest Aim: To be a very rich man.
Activities: Cross-country 2,3; Track 1,3, Co-captain 4.
"Don't sweat it."

PATRICIA DOROTHY PERREAULT
"Frenchy" Sturbridge
Highest Aim: To agree with Mr. Shulman.
Activities: Chorus 1; Glee Club 2; Red Cross 1; Prom Committee 3,4; F.N.A. Vice-Pres. 3, Pres. 4; Debating Team 1,4; Yearbook 3,4; National Honor Society 3,4; Science Fair 1.
"Terry, give me back my bugs!"

KATHLEEN MYRNA PLIMPTON
"Plimpy" Sturbridge
Highest Aim: To be Mr. Steenson's private cook.
Activities: Prom Committee 3,4; F.N.A. Sec. 3; Choraleers 3,4; Yearbook 4.

SANDRA JEANNE PORTIER
"Sandy" Brimfield
Highest Aim: To work a musical theatre group.
Activities: Chorus 1; Glee Club 2; Choraleers 3,4; Mikado 2; Secretaries of Tomorrow 4; Gym Demonstrations.
"What cha doing?"

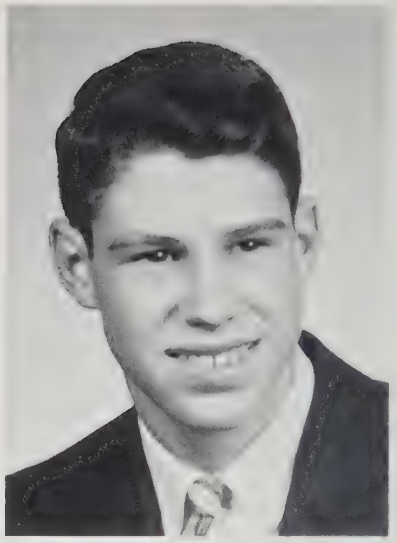

ELAINE MARIE PREFONTAINE
"Mouse" Brookfield
Highest Aim: To become a beautician.
Activities: Homeroom chairman 1; Choir 1,2,3,4; Prom Committee 3; Pep Squad 2,3,4; Red Cross 1,2,3,4.
"Whatsa matter?"

KATHLEEN ANN REYNOLDS
"Kathy" Wales
Highest Aim: To see the world in a balloon built for two. Activities: Chorus 1; Glee Club 2; Sec. 1; National Honor Society 3, Sec. 4; Prom Committee 3; Art Club 3,4.
"I'm sorry, Brent."

DOUGLAS ALLYN POTE
"Oleo" Sturbridge
Highest Aim: To become a six-footer.
Activities: Cross-country 1,4; Track 1,3,4; Tomahawk 2,3,4; Student Council 2; National Honor Society 3, Pres. 4.
"Howdy"

DIANNA LOUISE RICE
"Nana" Sturbridge
Highest Aim: To finish Mr. Weiler's filing.
Activities: Debating Team 4; F.T.A. 4; G.R.A. 1,3; Yearbook 1,3,4; Band 1,2.
"Bug out."

ELIZABETH LOUISE REED
"Betty" Sturbridge
Highest Aim: To marry someone with $400,000.
Activities: Chorus 1; Glee Club 2,3; Yearbook 2,3,4; Advanced Gym 3; Prom Committee 3,4; Majorettes 4; F.N.A. 3,4; G.R.A. 3,4; Tennis Club 3.
"Hi there!"

LILIANE HAZEL SAMPSON
"Lil" Sturbridge
Highest Aim: To become a millionaire.
"I guess so."

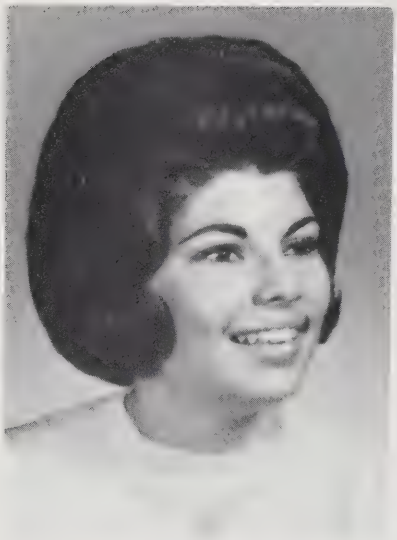

ANN CHRISTINE SHARKEY
"Shark" Sturbridge
Highest Aim: To reach the height of 4′ 11″.
Activities: Secretaries of Tomorrow 4; Yearbook 3,4; Prom Committee 3,4; Drill Team 4.
"Hi you guys."

FRANCIS XAVERIA SCIARETTA
"Fran" Brookfield
Highest Aim: To work for I.B.M.
Activities: Prom Committee 1; G.R.A. 4; Advanced Gym 2; Chorus 1; Pep Squad 2; F.N.A. 1.
'Hi doll."

CHRISTINE SILVERBERG
"Chris" Sturbridge
Activities: Chorus 1; Glee Club 2; Choraleers 3,4; Mikado 2; Tomahawk 3; Pep Squad 2; Student Council 4; Sec. 2,3; F.T.A. 4.

MAUREEN FAYE SHENANDOAH
"Faye" Sturbridge
Highest Aim: To pose as Whistler's Mother with bubble gum in my mouth.
Activities: Chorus 1; Glee Club 2,3; G.R.A. 1,2, Treas. 3,4; Advanced Gym 1,2,3, Treas. 4; F.N.A. 4; Majorettes 2,3, Captain 4; Student Council 4; State Gym Meet 3,4.
"What are you, in a rude mood?"

CHARLES ROSARIO SILVESTRI
"Chuck" Sturbridge
Highest Aim: To live long enough to see a Republican President.
Activities: Football 4; Basketball 4; Baseball 4.
"MUAH"

MARY LOUISE SMITH
"Smitty" Holland
Highest Aim: To go on a 50 mile hike with the Marines.
Activities: Chorus 1; Glee Club 2,3; F.T.A. 3,4; Yearbook 3,4; G.R.A. 3, 4; Prom Committee 3,4.
"Aw shucks."

ROBERT PAUL TEFFT
"Bob" Sturbridge
Activities: Track 1,3; Play 2; Prom Committee 3,4; Color Night 3.

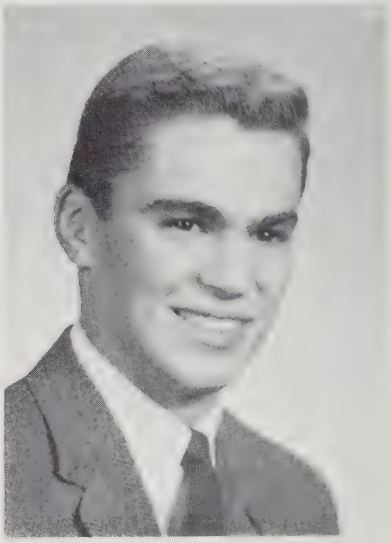

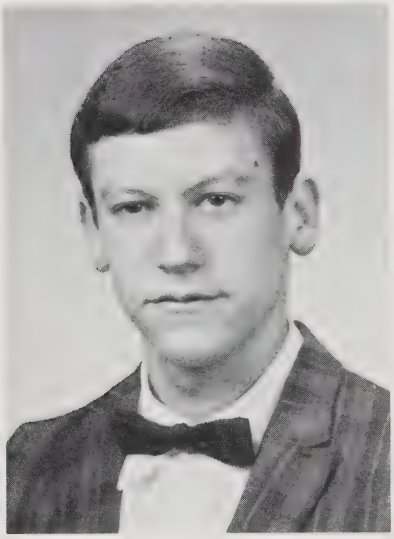

MARY ELLEN TAYLOR
"Squirt" Brookfield
Activities: Glee Club 3,4; Band 1.
"Oh yea?$"

MARY ELIZABETH THOMPSON
"Harry" Brimfield
Highest Aim: To own a Corvette.
Activities: Glee Club 2,3,4; G.R.A. 3,4; Secretaries of Tomorrow 4; Yearbook 3; Drill Team 4.
"How about that!"

RICHARD BENNETT SPENCE
"Ricky" Brookfield
Highest Aim: To be the first male Majorette at Tantasqua.
Activities: Chorus 1; Glee Club 2; Choraleers 3,4; Library Service Club 2,3; F.T.A. 2,3,4; Cross-country 4; Debating Team 1,2; Student Council 2; National Honor Society 3, Vice-Pres. 4; Science Fair 2,3; Math Team 2,3,4.
"I parked the car in Havard yard."

JOYCE ANN TERRY
"Mental" Brookfield
Activities: Chorus 1; Glee Club 2,3,4; G.R.A. 2,3; Advanced Gym 1; Yearbook 4; Secretaries of Tomorrow 4; Prom Committee 3.
"What a blast!!"

WILLIAM CALVIN TOWNS
"Cal" Wales
Highest Aim: To get in the same college class as Ed Clarke.
Activities: Football 2; Track 2,3,4.
"Think it will rain? Might snow."

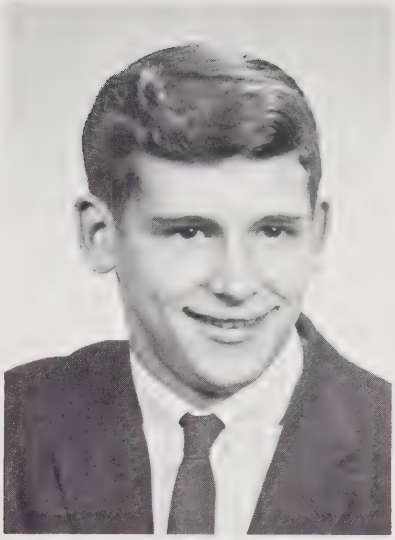

JOHN TOTO
"Jack" Brookfield
Highest Aim: To take up space.
"Tell me about it."

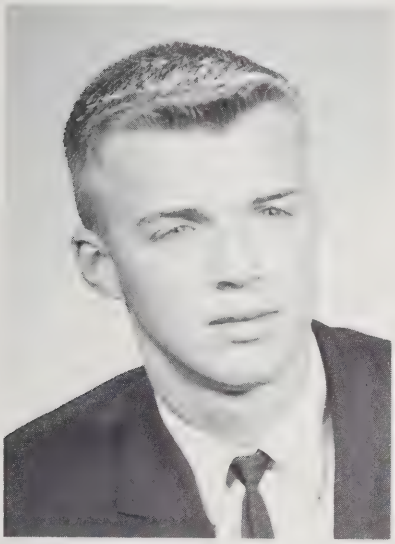

RANDALL OMER TOWNE
"Randy" Sturbridge
Highest Aim: To be a millionaire so I can buy out the world supply of jelly beans.

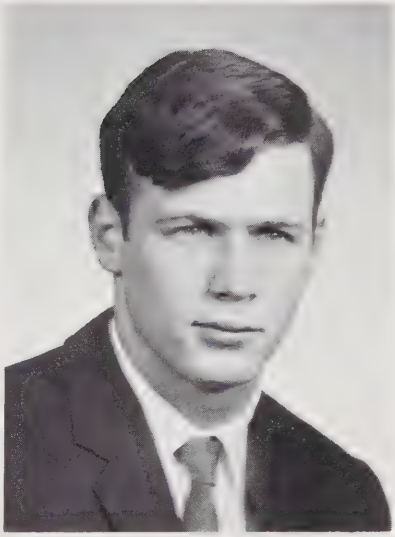

JOANATHAN JOSEPH TRAHAN
"Camel" Sturbridge
Highest Aim: to drive a beer truck.
Activities: Football 1,2,3,4; Basketball 2; Advanced Gym 1,2,3,4; Baseball 1,2; Letterman's Club 3,4.
"Nice talk."

JOHN MICHAEL TRYBA
"Jackie" Sturbridge
Highest Aim: To regret graduating from high school.
Activities: Baseball 1,2; Basketball 1, 2; Student Council 1,3.

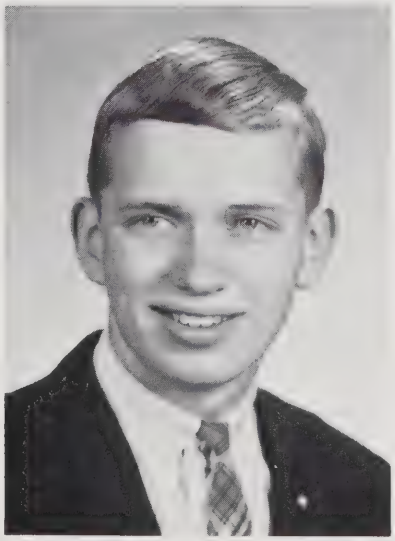

CHRISTOPHER DAVIS UPSON
"Chris" Sturbridge
Highest Aim: To roll a car as well as Tefft can.
Activities: Chorus 1; Glee Club 2; Choraleers 3,4; Prom Committee 3, 4; Yearbook 3,4.
"Oh comeon now."

PATRICIA ANNE URBAN
"Pat" Brookfield
Highest Aim: To be admitted to an all-boys college.
Activities: Chorus 1; Glee Club 2,3; Advanced Gym 3; Prom Committee 3.
"Rod!!!"

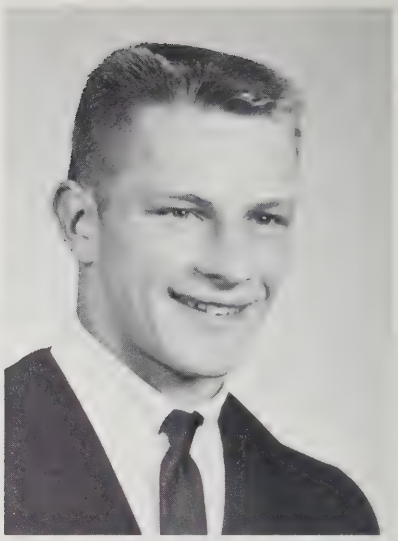

RICHARD HALSTED WALTHER, JR.
"Dick" Brookfield
Highest Aim: To meet Barry Goldwater in person.
Activities: Basketball 2,3; Letterman's Club 4.
"How you are?"
"MUAH"

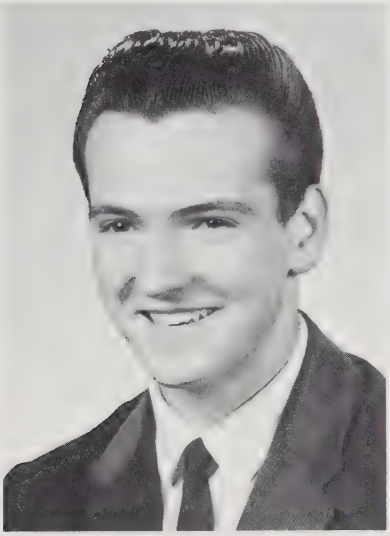

ALBERT VANDERLICK
"Pinky" Brimfield
Highest Aim: To ride the worlds fastest motorcycle.
Activities: Track 1.
"You're close."

RONALD STANLEY WALULAK
"Wally" Brookfield
Highest Aim: To be a Playboy Bunny.
Activities: Football 1,2,3,4; Basketball 1,2,3,4; Baseball 1,2,3,4; Letterman's Club 2,34; A.I.C. Model Congress 3,4; Debating Team 4.
"MUAH"

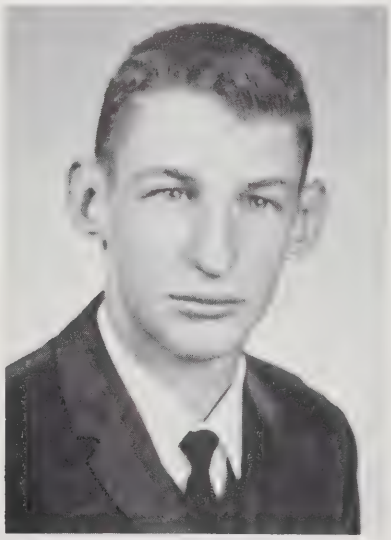

MARGARET ELIZABETH WESTWELL
"Maggi" Brimfield
Highest Aim: To be a football coach at Yale.
Activities: Chorus 1; Glee Club 2,3; Pep Squad 2; Advanced Gym 2,3,4; F.N.A. 3; F.T.A. 2,3,4; Prom Committee 3,4.
"Poor Baby."

BEVERLY JEAN WHITTEN
"Bev" Brimfield
Highest Aim: To ride in a certain someone's 1965 black Corvair.
Activities: Chorus 1; Tennis Club 2.
"Hey, Chico."

KATHLEEN ELLEN WONDERLIE
"Babe" Sturbridge
Highest Aim: To quit snorting.
Activities: Chorus 1; Pep Squad 3.
"I'll knock you out."

JAMES EDWARD YEAMES
"Jim" Brimfield
Highest Aim: To be a police chief.
Activities: Rifle Team 1,2,3; Biology Lab Club 1; Gym Club 2; Band 1, 3,4; Prom Committee 3,4.
"Hi beautiful."

JUDY ANN WOOD
"Jude" Wales
Highest Aim: To inheret $1,000,000 and travel around the world.
Activities: Chorus 1; Glee Club 2; Choraleers 3,4; Secretaries of Tomorrow Pres. 4.
"Are you out of your mind?"

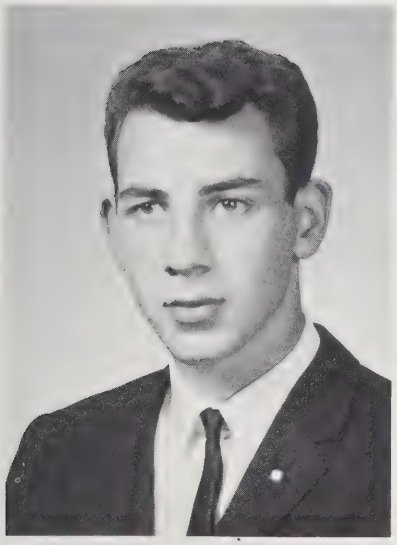

JOHN HOWARD WOODARD
"Woody" Brookfield
Highest Aim: To be a playboy.
Activities: Advanced gym 1,2; Prom Committee 4.
"Are you serious?"

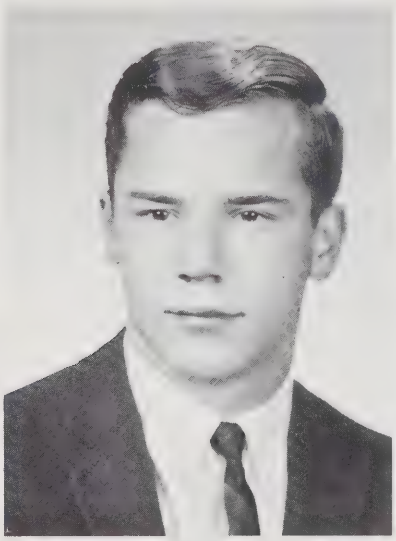

Pictures not available

ERNEST JOSEPH GREGOIRE
"Ernie" Brimfield
Highest Aim: To see the Tantasqua baseball team in the World Series.
Activities: Track 2.
"Don't do today what you can do tomorrow."

JESSIE HARRIET WAITE
"Princess" Brimfield
Highest Aim: To marry a Marine.
"hush now."

1st. ROW: Mrs. Bolshaw (advisor), I. Despres, P. Perreault, Pres. D. Pote, Treas. S. Moriarty, R. Maynard, J. Noyes. **2nd ROW:** C. Dorrell, A. Gregory, M. Brigham, A. Bourbeau, L. Demick, M. Docwra, S. Morrill, D. Parker. Absent: Vice-Pres. R. Spence, Sec. K. Reynolds, L. Adams.

NATIONAL HONOR SOCIETY

The object of the National Honor Society is to create an enthusiasm for scholarship, to stimulate a desire to render service, to promote worthy leadership, and to encourage the development of character in students.

Candidates eligible to election to this chapter shall have a B average from the time of entrance into grade 10. All students who have this B average will be eligible for election to membership. Their eligibility shall than be considered on their Service, Leadership, and Character. The National Honor Society election of members shall be by chapter council, consisting of the principal, the advisors, and members of the faculty.

D.A.R.

Janet Noyes

To be ranked as outstanding in leadership, dependability, and patriotism is certainly an esteemed honor. Each year one Senior girl is chosen by the faculty from nominations made by her classmates. The class of 1965 congratulates Janet Noyes for receiving this award.

What do you mean **balance** them on my **head** while I twirl??

Our group got 25% fewer cavaties.

SENIOR CANDIDS

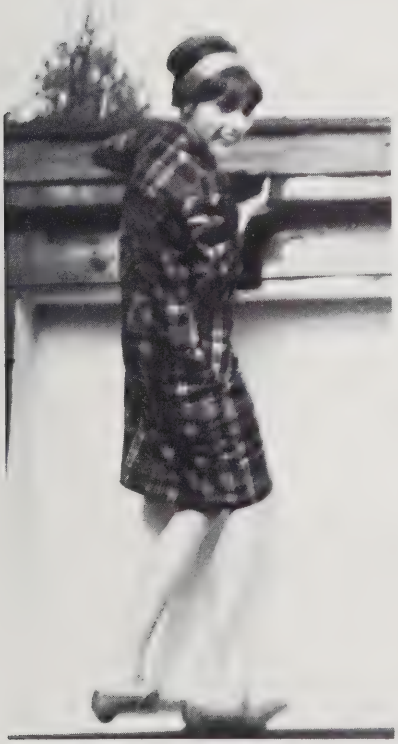

Get down from there Pat!! You have to go to French eventually.

Wait 'till Mr. Hancock finds this **dead** rat in his desk . . .

Increase the pressure; turn up the heat, and she'll be done in 10 min.

Well, if I study all night I have to catch up on my sleep sometime!!

I wonder what they are having in the cafeteria today?

Gee, that gets me right here.

You dare to challenge me to a chess game??!!

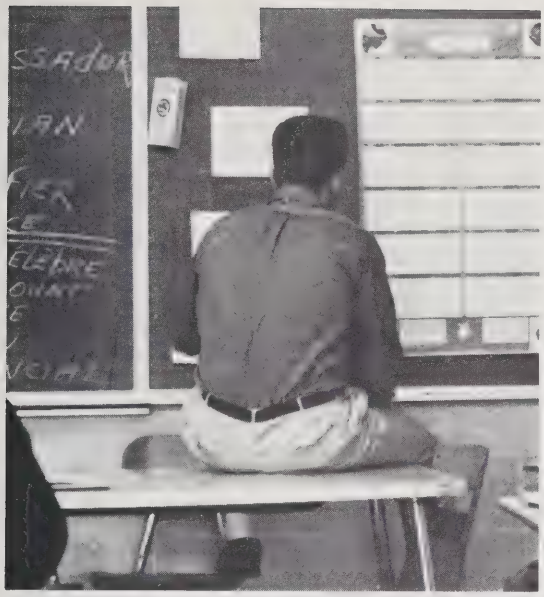

Dec. 13—English Test, Dec. 14—P.D. Test, Dec. 15—
I quit!

Boy, did he fall for that one!

Ronnie, the five minute meditation period is over!

Two **Birds** in the Birdbath

Look what I found in the **Mailbox.**

SENIOR

Ricky Spence	Genius	Sandy Moriarty
Lee Adams Ken Hedlund	Dressed	Laureen Demick
Dave Parker	Talented	Margah Brigham
Jim Hyland	Cheerful	Nancy Noyes
Bumpy Howlett	Laugh	Sandy Moriarty Faye Shenandoah
Mark LePain	School Spirit	Liz Earls

Best Dressed—Flirt
Ron Walulak, Ken Hedlund, Lucy Demick, Lee Adams

Most Argumentative
Jack Closson, Pat Perrault, Terry Donovan

David Nolan	Done Most For The Class	Janet Noyes Sandy Moriarty
Bob Looney Ken Hedlund Ron Walulak	Steadies	Sherry Morrill
	Daring	Faye Shenandoah
Bumpy Howlett	Hot Rod	Nancy Dionne Marcia Garieri
Terry Donovan Jack Closson	Argumentative	Pat Perrault

Genius
Ricky Spence, Sandy Moriarty

SUPERLATIVES

Ricky Spence Mark LePain	Efficient Sportsmanship	Janet Noyes Faye Shenandoah
Charlie Dorrell	Ambitious	Sandy Moriarty Ann Sharkey
Dick James Jack Closson David Parker	Forgetful Talkative	Nancy Noyes Sandy Portier
Bob Looney	Wittiest	Elinor Luce

Influential
David Nolan, Sue Howard, Janet Noyes

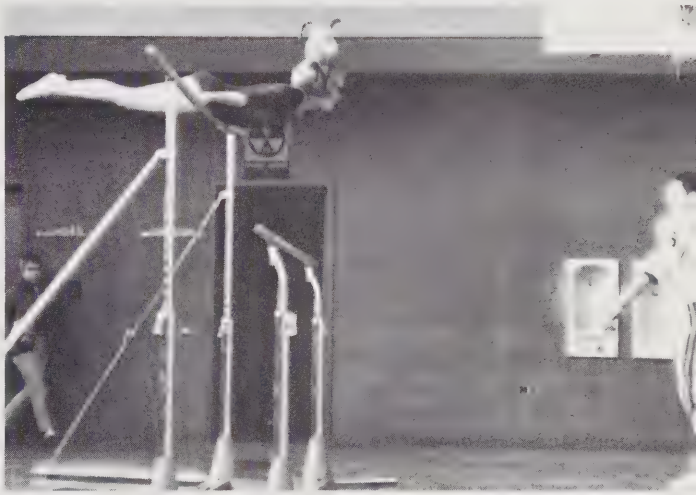

Most Athletic, Daring
Faye Shenandoah, Ron Lippe

School Spirit
Mark LePain, Liz Earls

Dave Parker	Sophisticates	Margah Brigham Cindy Bolshaw
Ron Lippe	Athletic	Faye Shenandoah Sandy Moriarty
Dave Nolan	Dependable	Lucy Demick
Charlie Dorrell	Naive	Irene Depres
Dave Nolan	Influential	Janet Noyes Liz Earls
Ron Walulak	Flirt	Laureen Demick

The Officers and Their Escorts Lead the Grand March

SENIOR PROM
UNTIL TOMORROW
DEC. 12, 1964

Perry Conte's Orchestra Provides Enchanting Music

Proud Seniors Go Through the Reception Line.

A Winter Wonderland "Until Tomorrow"

A Quiet Wait Between Dances

Dancing in a World of Their Own

The Younger Set enjoy serving Seniors

CLASS OF '66

Vice President
Ester Morrissey

President
Bill Ayers

Secretary
Colleen Porter

We, the Class of '66 are very proud of our achievements as a whole and as individuals. As for spirit we won the Color Night trophy and award for first place in attendance and color.

Jonathan Powell is applauded in scholastic achievement as he hardly fails the high honor roll every marking period. He has been invited to participate in a highly selective project by the Teeluride Association and has been invited to compete for a scholarship for summer institute work at either Princeton or Cornell University.

Last year Arlene Rasys placed first in our class for the Science Fair.

Betty Ciaffone is trying for early admissions at Colby College. This will mean the possibility of her graduating one year early.

Sara Keeney and Sheila Creeden presented remarkable campaigns in the election of a representative for Student Government Day at Boston.

For the Citizenship Essay Award we are proud to announce that the first two awards went to Paul Kelly and Sheila Creeden.

Gifford Landen participated in the High School Student Safety Conference at the University of Massachusetts.

These are a few of the creditable accomplishments of the Class of 1966.

Treasurer
Betty Ciaffone

Adam, Alexander
Aldrich, Carolyn
Ambach, Carol
Baillargeon, Pauline
Banwell, Lance
Bennett, Carolyn

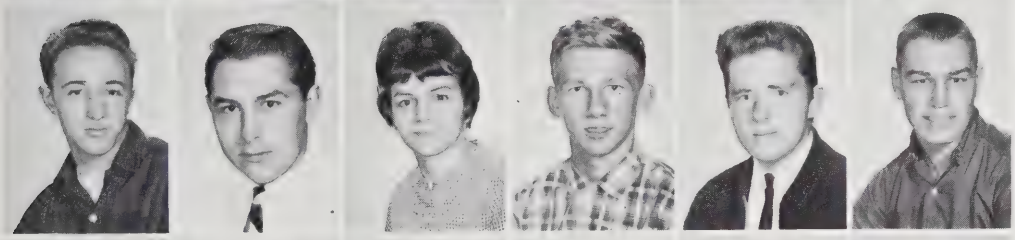

Biron, Robert
Blanchette, Richard
Blondin, Louise
Boucher, Edmund
Bowden, Michael
Bozyk, John

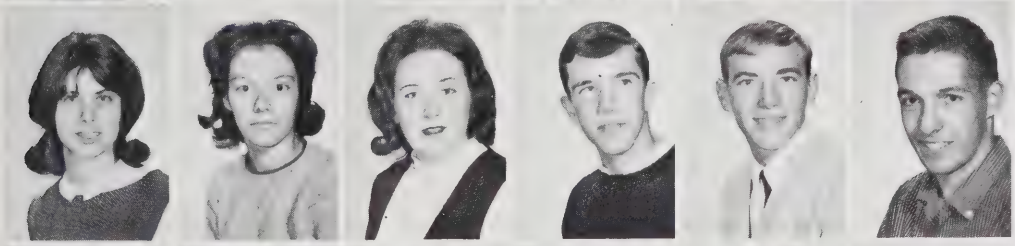

Brandt, Elizabeth
Branniff, Donna
Burnham, Linda
Burnham, Raymond
Bushey, Stephen
Cassavant, Urban

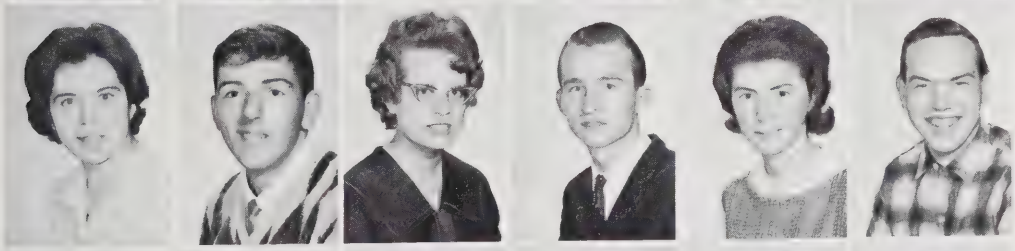

Chartier, Diane
Chevalier, Daniel
Christian, Sandra
Christianson, Robert
Ciprari, Judith
Clemons, Roger

Coes, Priscilla
Corrow, Cynthia
Corwin, Virginia
Crawford, Linda
Creeden, Sheila
Crevier, Shawn

Cross, Richard
Curtis, Carla
Czyzewski, Linda
DeAngelis, Beth
Desmond, Timothy
DiMatteo, Anthony

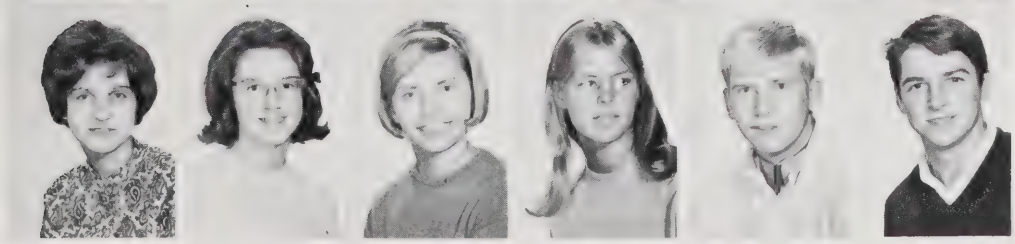

Dionne, Marcia
Duchessneau, Gail
Durocher, Frances
Edmiston, Nancy
Edwards, James
Ethier, Bruce

Flannery, Sheila
Fortier, Jeffrey
Fredette, Roland
Freeman, Doreen
Fuller, Beverly
Fuller, David

Gagnier, Janice
Galipeau, Rose
Gardner, William
Gauthier, Elaine
Gendreau, Ralph
Glass, Robert

Goddard, Dana
Gould, William
Grant, Terrance
Greene, Sarah
Grudzien, Edward
Guertin, Kenneth

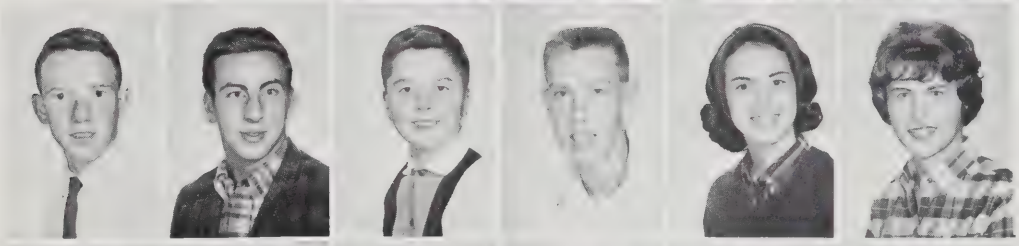

Hall, John
Healy, Michael
Hebert, James
Heins, Kenneth
Herman, Laura
Hoffman, Carolyn

Holmes, Leona
Hyde, Kathryn
Iadarola, Lewis
Jamieson, Peter
Jolin, Madeline
Kaitbenski, David

Keeney, Sara
Kelly, Paul
Kupfer, Robert
Landen, Frank
Langevin, Guy
Lilla, Michael

Lindley, Dianne
Lindsay, Arthur
Lucier, Kenneth
Lucier, Lea
Maynard, Maureen
Martin, Thomas

McAuliff, Andrew
McCue, Janice
McDougal, David
Michon, Linda
Miller, Janice
Moore, Robert

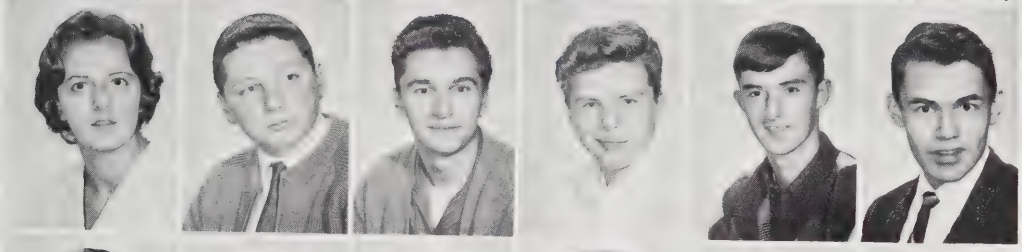

Moreau, Judith
Moriarty, Robert
Muller, Augustine
Murray, William
Nase, Harry
Nash, William

Nelson, John
O'Day, Philip
Pauli, Karla
Ploof, Laureen
Powell, Jonathan
Racicot, Paul

Rasys, Arlene
Regis, Linda
Salce, Carol
Sarty, Gail
Savage, Bruce
Shailer, Faye

Sheldon, Susan
Sherman, Priscilla
Simpson, Linda
Smith, Charles
Spooner, Susan
Staples, Kathryn

Stevens, Paulette
Stone, Clarence
Sullivan, Ellen
Souminen, Sandra
Suprenant, Michael
Switzer, Robert

Szolusha, Paul
Talbot, Suzanne
Tavernier, Gerald
Teagno, Donald
Terrill, Diane
Thorpe, Leslie

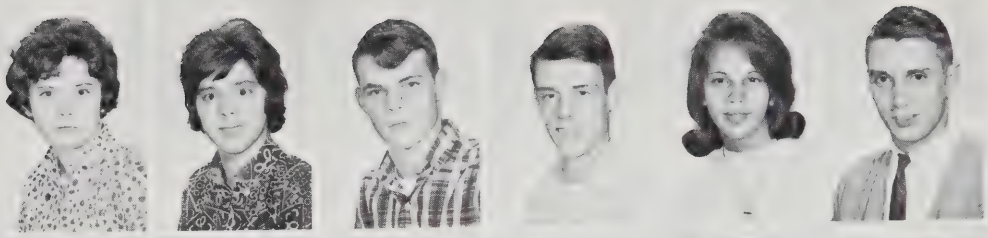

Tilton, Barbara
Town, Gail
Trahan, Michael
Valler, Gary
Vicker, Darlene
Watson, Douglas

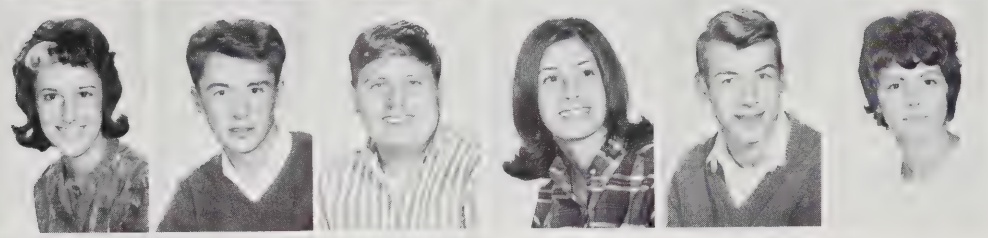

Wayne, Kathleen
Weaver, John
Westwell, Joseph
Wilson, Darlene
Woodard, James
Woodbury, Suelleyn

Woodman, Barbara
Yaskoski, Gwendolyn
Young, Joan

Pictures Not Available:

Aho, Lynne
Boudreau, Roger
Bruce, Candance
Curboy, Louise
DiPaolo, Salvatore
Dupuis, Cheryl
Girard, Bonnie
Jalbert, Gale
Jansen, Norma
Kenerson, Sarah
Lindley, Susan
Mocho, John
Moore, Frederic
Olejniczak, Edwin
Palmer, Joel
Palmer, Joseph
Papineau, Virginia
Parzych, Robert
Pernoski, James
Rice, Frederic
Robbins, Norman
Sharon, Bradford
Vallee, Leo
Waite, Norma
Thibeault, Frank

Squirt gun! What Squirt gun?

Oh, look, here's a clear open picture of Bob Tefft.

Lets hear that note again Mrs. K.

Oooo—I haven't had a worm like this in **years!**

I gotta help **support** my school.

If I get an A in Chemistry I'll be a **cinch** for the Honor Society.

CLASS OF '67

Vice President
Kim Shumate

President
Peter Bourdeau

Secretary
Rebbeca Allen

With the higher advances of the Sophomore Class into the realms of our high school years, we enter into a medium of activities and memories of those before.

In memories of a year gone by and our first steps as freshmen in Tantasqua, we leave the memories of a year surrounded by the nobility of upperclassmen and our own steps to seniority.

A year of color night and a third place, of a new tradition in field day participation, an honor of a first place in a poster contest symbolizing National Education Week, the success of our own class dance were our neon signs.

As we view the present, we now more readily, with experience of the past take steps to the future with advancement and success as ours.

As we journey to the future, knowing of the challenges confronting us, our dreams are of proms, class days, school leadership and ourselves walking down the aisle on Graduation Day, advancing into bigger and better things.

Treasurer
Richard Brogan

Ambach, Betty Jo
Ashleigh, Sylvia
Bacon, Peggy
Barber, Merrill
Bassett, Michael
Bennett, Tommy

Bergeron, Edward
Bliss, Susan
Bolduc, Paul
Branniff, Gail
Brodeur, James
Brodeur, Thomas

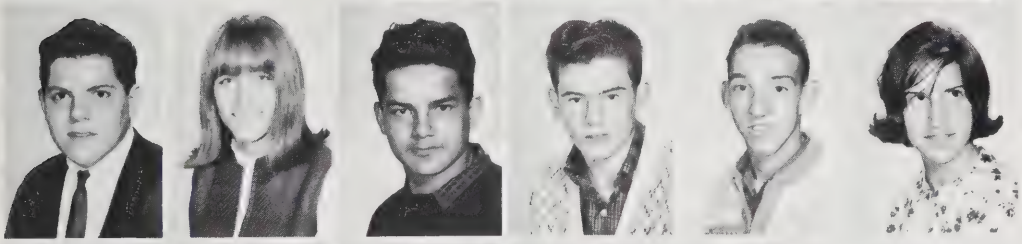

Cadieux, Andrew
Calcutt, Joyce
Calvanese, Andrew
Caron, Michael
Casavant, Rene
Charpentier, Paula

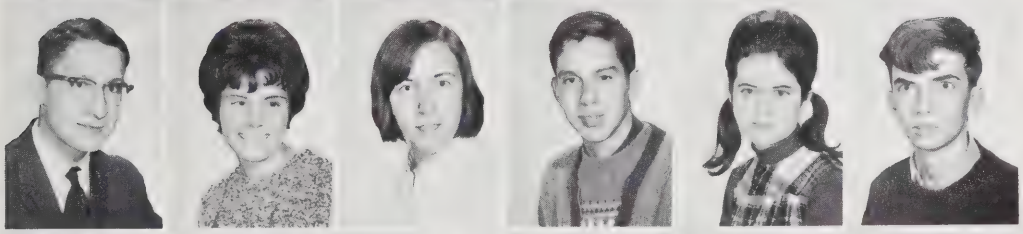

Chase, Gerald
Chase, Sandra
Chauvin, Ramona
Chicoine, Anthony
Christian, Christine
Coes, Loring

Corkum, Norman
Corriveau, JoAnn
Cote, Kathleen
Cummings, Judith
Curboy, Sylvia
Day, John

Dorrell, Margaret
Earls, Geoffrey
Fortier, Ronald
Fredette, Barbara
Fredette, Roger
French, Linda

Fuller, Barbara
Galipeau, Concette
Calipeau, Rena
Gardiner, Carolyn
Gaudreau, Thomas
Germaine, Judith

Girouard, Rachael
Gorman, Sandra
Gregoire, Fernande
Grinnell, Daniel
Grise, Francis
Grudzien, Michael

Haney, Brenda
Healy, Kenneth
Henderson, Sharon
Herman, Richard
Hicks, Neil
Hoenig, Michael

Huber, Bary
Jalbert, Joan
Jamieson, Nancy
Jensen, Nancy
Jette, Edward
Johnson, Nancy

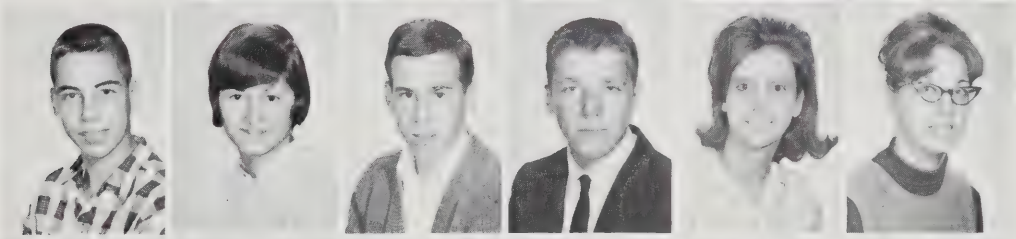

Julian, Francis
Keeney, Betsy
Kelly, Mark
Kosla, Thomas
Laberge, June
Langlois, Linda

LaPointe, Bruce
Lassonde, Denise
Lataille, Julianna
LePage, Doreen
Leveille, Patricia
Lindsay, Conrad

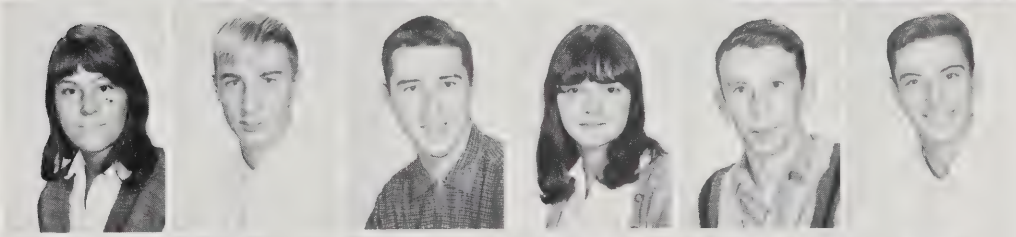

Loranger, Elaine
Lyman, Craig
Mahan, Bruce
Martel, Anne
Martin, Royal
Maska, Everett

McGann, Barbara
McKay, Daniel
McLean, Rita
Mercure, Paul
Miller, Willard
Moreau, Suzanne

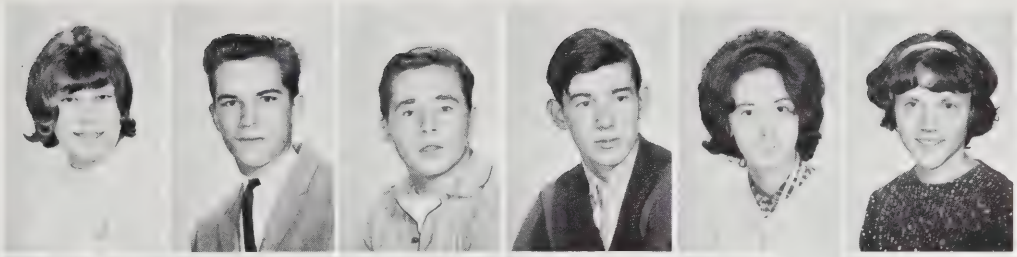

Morgan, Beverly
Morgan, Ronald
Naylor, Dennis
Nichols, Gary
Nichols, Linda
Noga, Constance

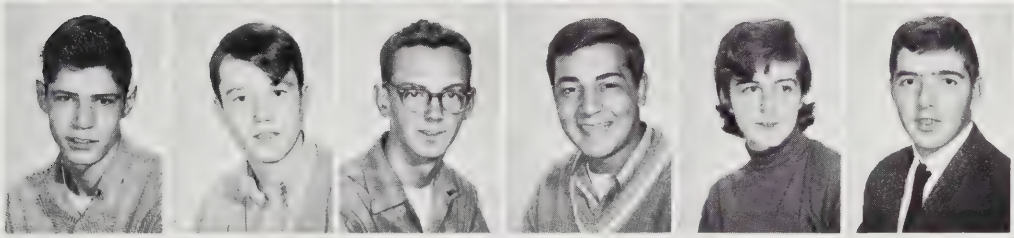

Ochs, William
O'Conner, Jerome
Palmer, Marc
Paolucci, Carl
Pappas, Christina
Parent, Leo

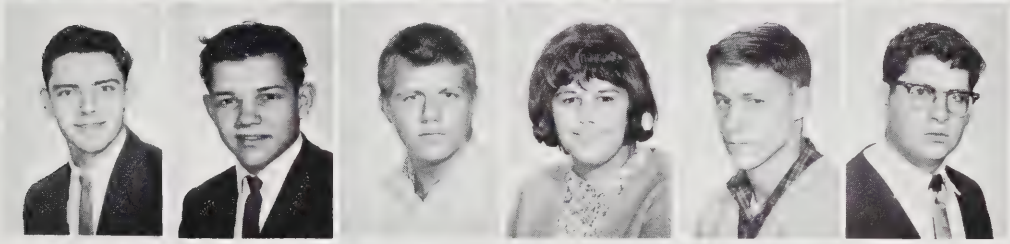

Parron, James
Parron, Robert
Parzych, Michael
Parzych, Sandra
Pauli, Emil
Peck, Michael

Pellotier, Beatrice
Pena, Irene
Petrille, David
Phipps, Marcia
Passe, Ronald
Pontbriand, Gary

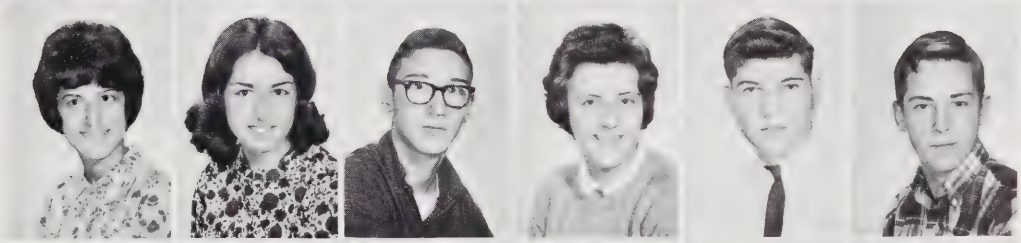

Porter, Sandra
Pratt, William
Prizio, Linda
Puchta, Rosemary
Racicot, Rita
Robbins, Paul

Salazar, Virginia
Seremet, Marsha
Smith, Eleanor
Sorel, Jeffrey
Solomon, Dennis
Stanton, Tina

Steiger, Lessia
Stone, Ray
Sullivan, Kathleen
Tefft, Richard
Terrill, Mark
Toto, Eugene

Terry, Glen
Tremblay, Daniel
Thompson, Virginia
Tynes, Billie Lou
Urban, William
Varnum, Donna

Vincent, Lorraine
Vincent, Roland
Wagner, Johanna
Wassmer, Julia
Whitcome, Deborah
Whitcome, Howard

Wilson, Karen
Winkler, Nona
Wood, Richard
Wright, Kimberly
Yates, Deborah
Young, Gary

Ziemba, Thomas

Pictures Not Available:
Blodgett, David
Cardrant, Bruce
Dowling, Michael
Edwards, Bernard
Gelineau, Richard
Hoffey, William
Hebert, Kathryn
Jolin, Lee
Martin, Louis
Miknaitis, John
Moran, Darlene
Morse, Richard
Nowatkiewicz, Margaret
Perry, Marsha
Raymond, Ronald
Rossi, Nancy
Samek, Bernard
Sandole, Robert
Scott, John
Spence, Janice
Winchester, Linda
Wood, Larry
Zola, Richard

Well, what do you expect? They've got me for a coach.

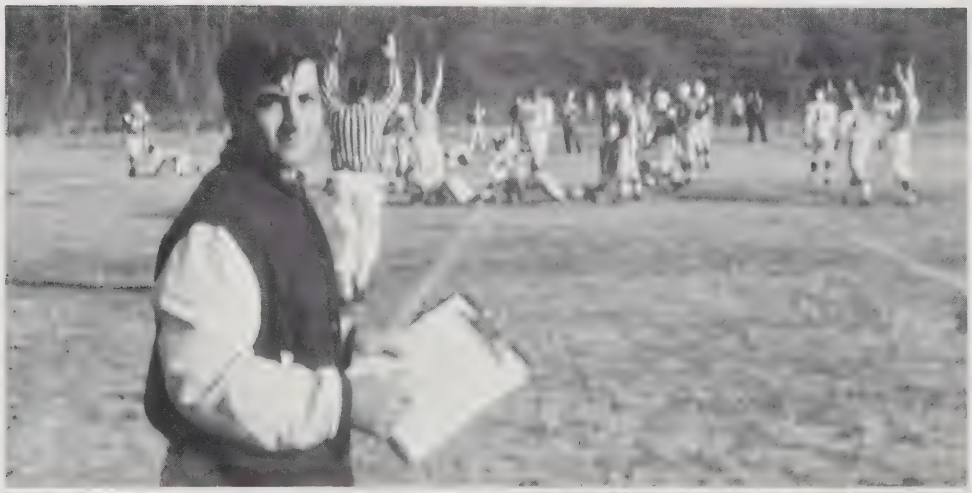

I still don't see why they don't put escalators in.

Ever since **Rich** went out for cross-country he's changed somehow.

You talk back to me **once more** and I'll belt you.

CLASS OF '68

Vice President
Ann Marinelli

President
Peter Burnham

Secretary
David Ling

Treasurer
Suzanne Earnest

We, the Freshman Class of 1964-65 started off the year with the new experience of electing our officers. After getting acquainted with our advisors at an enlightening and reassuring officer-advisor meeting we started to make plans for the future of our class.

The first step was to start the economy rolling. This problem was quickly solved by the collection of dues. The response to the call for dues was far above average.

The next question was how to cope with the traditional buying of a yearbook ad. We thought it inadvisable to take the full cost of the ad out of the treasury, therefore we asked for voluntary contributions. The response was again very good; we balanced the cost with funds from the treasury.

A Class Meeting was held on the 7th of January, to explain the traditions of the annual color night. The President of the Class of '65 gave a talk on the matter of Freshman participation in this special event.

Also brought up in the Class meeting was the forthcoming Freshman dance. Committees were formed to carry on the duties more effectively and the dance itself was a success.

As the year passes away the Freshman Class can look back on a successful year in all respects. Class spirit, participation and good leadership has been shown throughout the year.

Looking toward the future we project even more fruitful years for the Class of '68.

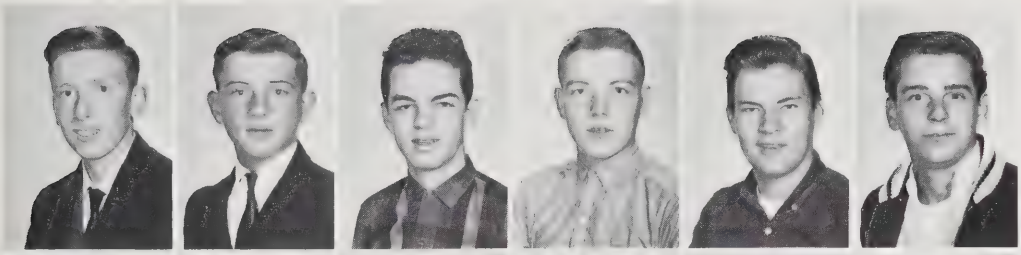

Anders, Neil
Bacon, Steven
Bansfield, Redmond
Banwell, Wayne
Barry, Robert
Barthelette, Ernest

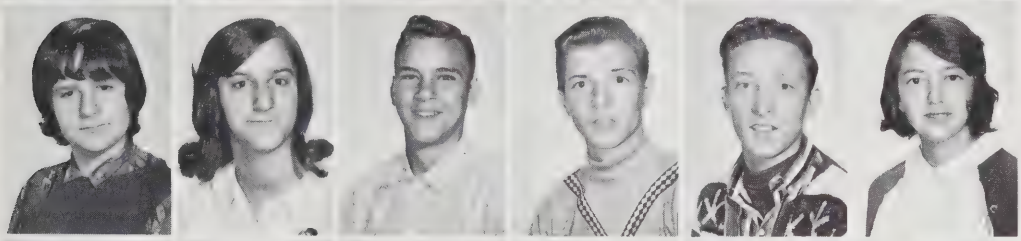

Bassford, Joan
Bassford, Kathy
Beeman, Harvey
Bennett, Tom
Benoit, Donald
Bergmann, Elizabeth

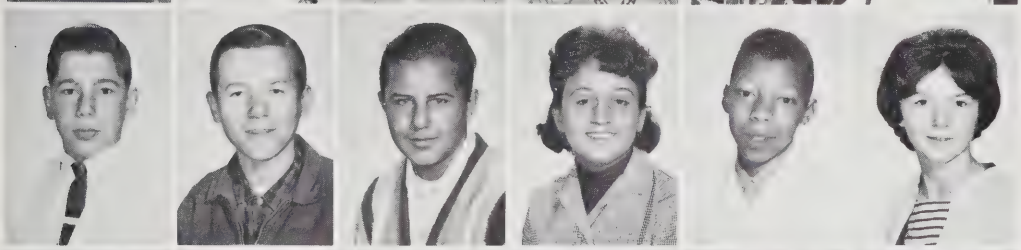

Biron, Glenn
Blodgett, Lester
Bonneau, Joseph
Boudreau, Louise
Boyd, Howard
Boynton, Ruth

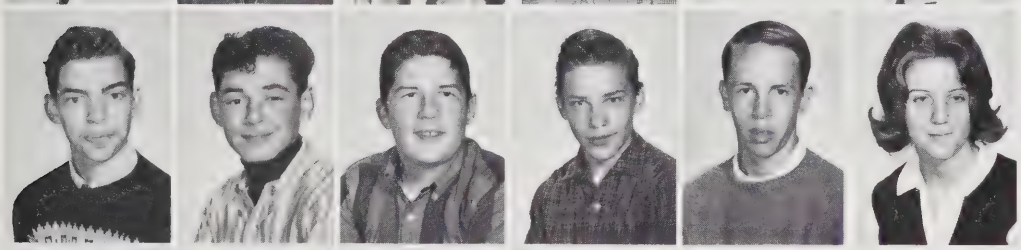

Brogan, Thomas
Brown, Francis
Burdin, Blaine
Burnham, Stephen
Buzzell, Randall
Campbell, Andrea

Carlson, Dianne
Carrier, Deborah
Chambers, Norma
Chauvin, John
Cimicud, Carol
Ciprari, Eli

Clark, Evelyn
Cloutier, Madeline
Craig, David
Crawford, Lisa
Curtis, William
Day, Linda

Delman, Stanley
Dendault, David
Dermosheghian, Betty
Desroches, Gail
Deyo, Patricia
Dhembe, Albert

Dmuchovsky, Daniel
Donovan, Kathleen
Dorney, James
Duchesneau, Roy
Duckworth, Carol
Dunham, Richard

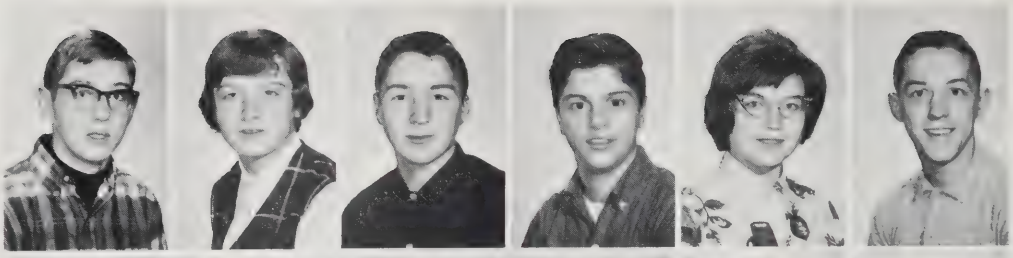

Fairbrother, Alberta
Farr, Catherine
Flannery, Philip
Ford, Karen
Fredette, Charlene
Garieri, William

Gaudet, Michael
Geoffroy, Rose
Glass, Alan
Gondek, Edward
Goodrich, Charles
Gravel, Donna

Grzemski, Richard
Guerin, James
Guyette, Linda
Hall, Linda
Hamblin, Ronald
Hand, Shari

Haney, Ellen
Hebert, Robert
Heck, Diane
Hedlund, Bruce
Heins, Marilyn
Heipler, Robert

Hicks, John
Hoffman, Paul
Houts, Michael
Howe, Linda
Hoy, Rachael
Hultquist, Joan

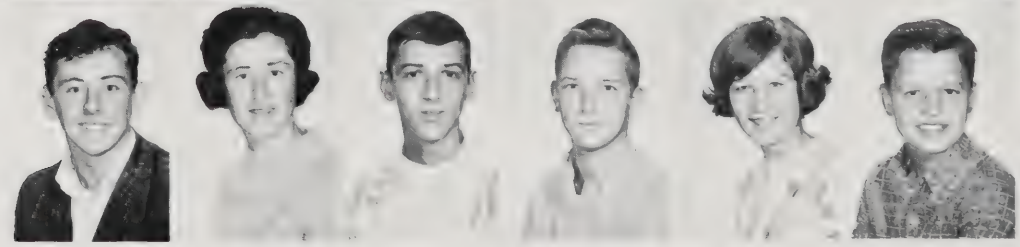

Isham, Philip
Jackson, Elizabeth
Jalbert, Roy
Jamieson, Robert
Johnston, Janice
Keith, David

Kenerson, Anastacia
Killian, James
Krock, Nanci
Kruegar, Chester
Laferriere, Shirley
LaMontagne, Jules

Leveille, Linda
Lilla, Sheila
Livernois, Catherine
Loranger, Richard
Lorch, Gregory
Marinelli, David

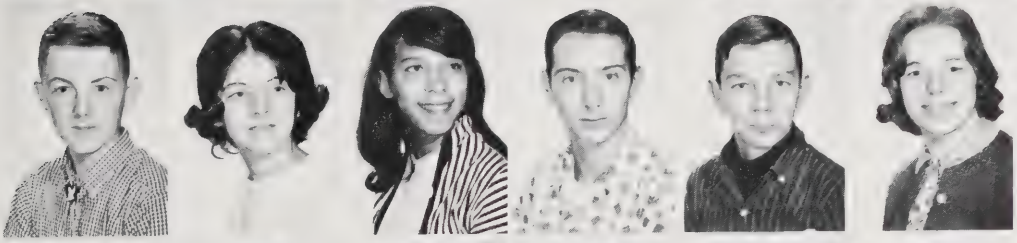

Marona, John
Martin, Kathleen
Martin, Lois
Maynard, Richard
McCurdy, Dennis
McDonald, Rebecca

McDougal, Marilyn
Metcalf, Judith
Miknatis, Loretta
Miller, Marvin
Miller, Roger
Monette, Kathyrn

Moses, Susan
Murphy, James
Murray, Kenneth
Neiburg, Peter
Nelson, Ellen
Newhall, Karen

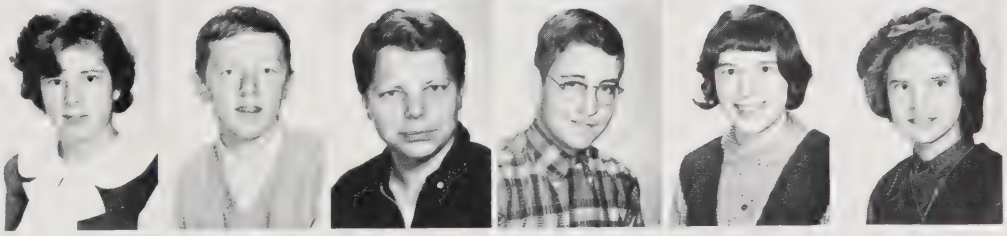

Noga, Mark
Nolan, Timothy
Noyes, Sally
O'Keefe, Michelle
Parker, George
Patterson, Mary

Pease, Rodney
Perreault, Donald
Peterkin, Michael
Plimpton, Edward
Ploof, Barry
Portier, Susan

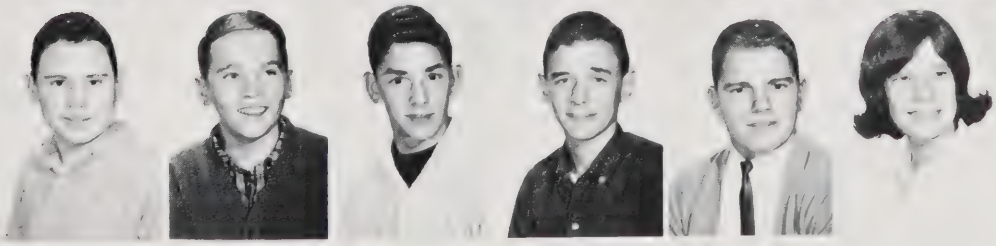

Pote, Jeffrey
Proulx, Ann
Rasys, Barbara
Regis, Susanne
Robbins, Carl
Robinson, Janice

Robinson, John
Rogers, Jane
Roy, Harold
Ruggles, Robert
Sondole, William
Salazar, William

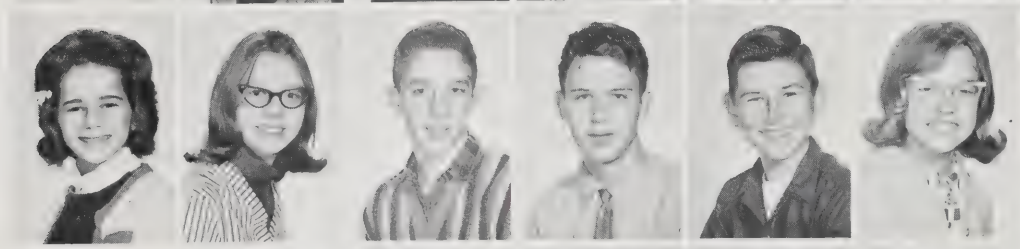

Scott, Dorothy
Sheldon, Carolyn
Sherman, John
Sherris, John
Shugart, Raymond
Simpson, Diane

Smith, Dorinda
Smith, Martha
Snow, Joanne
Stanley, David
Steiger, Michael
Story, Badona

Suprenant, Claude
Szolusha, Mark
Tanski, Cynthia
Terry, Bruce
Thern, Paula
Therrien, Paul

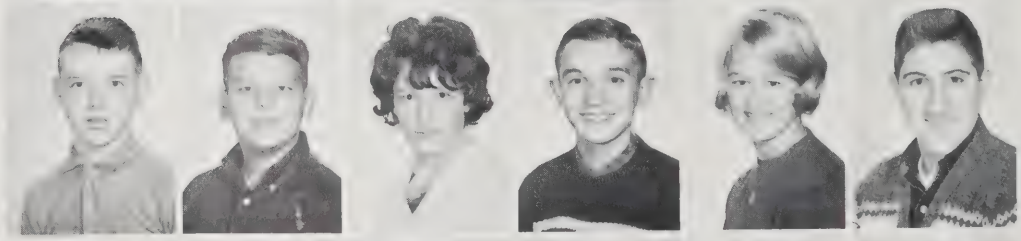

Thompson, Patricia
Tilton, Cheryl
Tourtellotte, William
Towns, Suzanne
Tremblay, Claudia
Tremblay, Jean

Upson, Thomas
Vallee, Dorothy
Wagner, Stephen
Waite, Walter
Walther, Jane
Warren, Robert

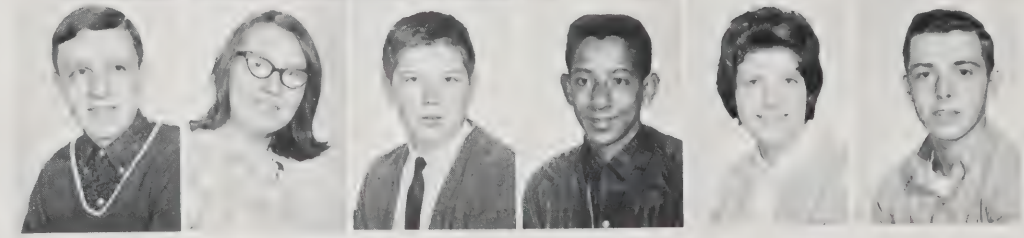

Wesson, David
Wheeler, June
Wilder, Carlean
Willet, Donna
Wonderlie, John
Wood, Brenda

Wood, Robert
Woodbury, Brian
Woodis, Richard
Yaskoski, Marcia
Young, Gary
Zadroga, Linda

Pictures Not Available:
Anderson, David
Belanger, Sandra
Boynton, Roger
Corkum, Christine
Delisle, Richard
Dorman, Charlene
Dupuis, Ronald
Goddu, Clyde
Green, Thomas
Hale, Pamela
Haney, Alexander
Jalbert, Daniel
James, Elizabeth
Johnson, Robert
Peck, Diane
Plourde, Robert
Porter, James
Schneider, Debra
Stebbins, Faith
Walley, James
Vosper, Paul
Williams, Teddy

You call me **"Little Weasel"** and I'll let you have it!

You mean to tell me you're actually going to eat **that!**

Be careful not to wake the **bats**!

Why should **I** pay my fare.

You mean **we** get to go to the **girls' locker room** too!

Hey Neil, **Look!** We're on **Candid Camera!!**

Man, dig the **water** in the **bubbler!**

Another dumb assembly, well, at least I'm getting out of English class.

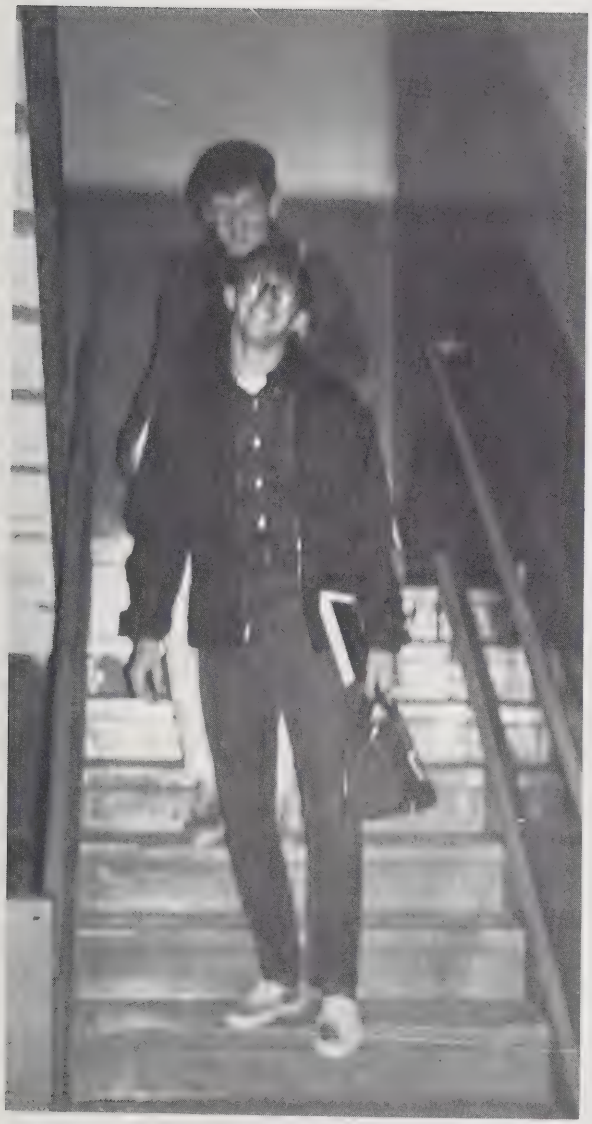

Watch that last step—it's really a **doozy!**

People say I'm **off**, but I don't care.

Leader of the Pack

ADVERTISEMENTS

PUBLICK HOUSE

STURBRIDGE, MASSACHUSETTS

World Plant and Headquarters
AMERICAN OPTICAL COMPANY, SOUTHBRIDGE, MASS.

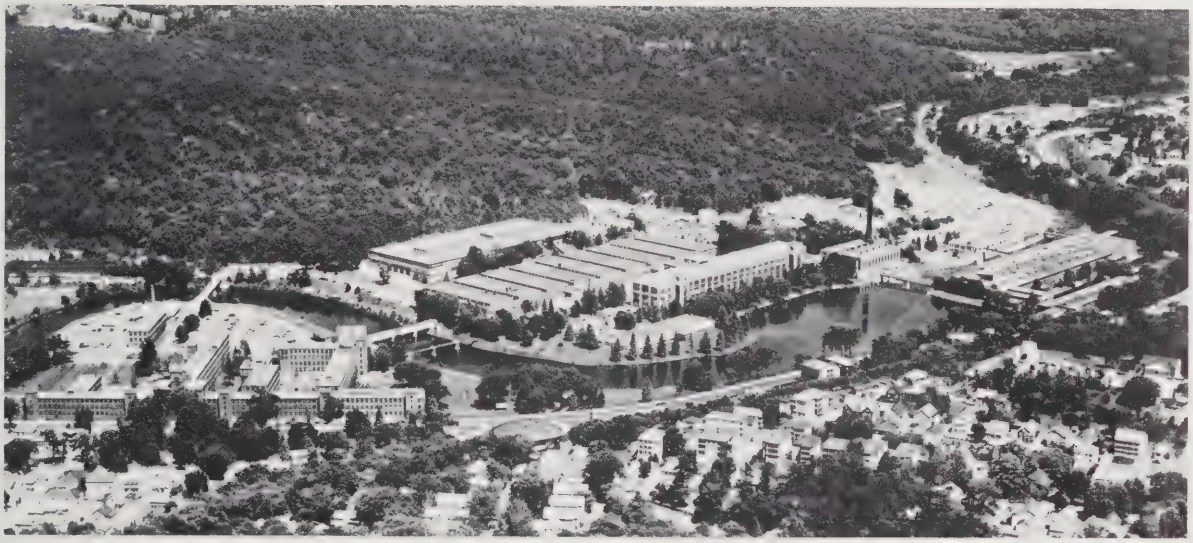

Congratulations!

Your big day has finally arrived . . .

For many of you, there's still college ahead. Others have probably made plans to go into service or start out on a new job shortly. Whatever your plans for the future may be your education will serve you well.

All of us at American Optical Company extend our heartiest congratulations upon your graduation and wish you good luck and Godspeed.

AMERICAN OPTICAL COMPANY
Since 1833 . . . Better Vision for Better Living

Best Wishes to the Class of 1965

BLACKINGTON'S PHARMACY

Main Street Fiskdale, Mass.

347-3730

VILLAGE DRUM'ER RESTAURANT

ROUTE 20 STURBRIDGE

Facilities for Private Banquets and Dancing

347-3034

245-9777

NORRIE'S GULF SERVICE

Ignition — Carburetion

General Repairs — Road Service

Gulf Tires — Batteries — Accessories

24 Hour Towing Service

Route 20 Brimfield

Congratulations to the Class of 1965

FRIENDS AT WALKER POND

Sturbridge

TWEEDS FROM THE FARM

Next to the Publick House

Sturbridge Massachusetts

BEST WISHES TO THE CLASS OF '65
FROM

ROBIDA'S SUPERMARKET, INC.

BROOKFIELD ROAD FISKDALE, MASS.

MARTEL CLEANERS
142 Hamilton St.
Southbridge, Mass.
We Give S&H Green Stamps
764-2125

COMPLIMENTS OF
THE WOODBINE COFFEE SHOP

Compliments of
LITTLE ALUM PARK

SPENCER REXALL PHARMACY
on the corner in Spencer
Prescription Specialists
TU 5-2743

ALBERT N. McGRATH
Insurance & Real Estate
24 Blanchard Building
Southbridge, Mass.
764-2556

Compliments of
PERRON and CO., INC.

CENTRE SERVICE STATION
21 Elm Street
Southbridge
Raymond Bombardier, Prop.

Success and Best Wishes
DR. RALPH R. RASICOT

VILLAGE NEWS and
COFFEE SHOP

Jake Strack
347- 3373

YE OLD
SPINNING WHEEL

Antiques in General
We buy and appraise

Route 20 Sturbridge

HODES
SUPERMARKET, INC.

Route 9 Spencer, Mass.
"Tender-Tested Meats"

BROOKFIELD
MONUMENTAL SALES

FAMILY MEMORIALS
Rt. 9, East Brookfield, Mass.
WILLIAM E. BOLSHAW, Prop.
Quality Craftsmanship
867-2605

Compliments of

BEERS AND STORY
FUNERAL HOME

Palmer

RODZIKS I.G.A.

Food Discount Stores
Open from 9 to 9 every nite

Gilbert Street N. Brookfield
West Street Ware

Compliments of

AGAWAY INC.

Palmer Store

Palmer Mass.

THE BIG BUNNY

942 West Main Street
Southbridge, Mass.

CONGRATULATIONS TO THE CLASS OF 1965

FROM

GUARANTY BANK & TRUST COMPANY

"Complete Banking Services for You"

Offices in

Southbridge Sturbridge

Worcester Auburn Grafton Leominster

Member Federal Deposit Insurance Corporation

Compliments of

PARKER'S
GULF STATION

Main Street — Fiskdale
A.L.A. — A.A.A.

347-3482
E. Russell Parker, Prop.

Quality School Photography

J. N. RASBACH
PHOTO SERVICE INC.

155 Myrtle Street
Shelton, Conn.

Portraits Record Rolls Groups

HOWARD'S
AUTO & MARINE CENTER

Howard Pratt

Johnson Motors
Inboard and Outboard Motors

Route #20 — Sturbridge
347-3229

Compliments of

EDWARD'S

Your Department Store
Since 1844

Main Street — Southbridge

OVIDE'S

Route 15 Sturbridge

RICE AND GADAIRE
LUMBER COMPANY, INC.

Central Street Brookfield

COMPLIMENTS OF

GAVITT WIRE & CABLE COMPANY

Division of Amerace Corp.

BROOKFIELD WEST BROOKFIELD

EILEEN'S RESTAURANT

867-8157

Central St. Brookfield

Orders to Go

Pizzas Grinders

Compliments of

A FRIEND

SALEM CROSS INN

West Brookfield, Mass.

BOB'S CITIES SERVICE STATION

Robert Metcalf, Prop.

Warren, Mass.

436-7633

BEN BOUSQUET
INSURANCE and REAL ESTATE

300 Main Street Southbridge

764-8318

PAQUETTE STATIONERY COMPANY

338 Main Street

Southbridge, Mass.

Typewriters School Supplies

C.P.C. ENGINEERING CORP.

"GOOD LUCK TO THE CLASS OF 1965"

ROUTE 20

STURBRIDGE, MASS.

Compliments of

NORTH BROOKFIELD SAVINGS BANK

SUMMER STREET
NORTH BROOKFIELD, MASS.
867-2651

BEST WISHES

PALMER NATIONAL BANK

Palmer, Mass.

RUSSELL-HARRINGTON CUTLERY CO.

Southbridge, Mass.

BRIMFIELD OIL CO.

R. E. Souliere, Pro
R. E. SOULIERE, PROP.
Range, Fuel Oil & Bottled Gas

Sturbridge Rd. Brimfield
245-3358

UNIVERSAL TAG COMPANY

STURBRIDGE ROAD
STURBRIDGE, MASSACHUSETTS

Main Street FISKDALE, MASS.

MARGE'S YARN & FLOWER SHOPPE

Yarns — Imported and Domestic Flowers for All Occasions

Member: Teleflora and Redbook 24 Hr. Worldwide Floral Service

347-3720 Open Daily and Sunday 9-9

RICHARD'S FURNITURE

Route 9 Brookfield

Open 9 to 9 Daily

Edith and Herb's

INDIAN VILLAGE RESTAURANT

Famous for Old New England's Fine Food and Seafoods

Route 20 Brimfield

245-7488

R. JALBERT & SON

MERCURY OUTBOARD MOTORS
Sturbridge Road
Sturbridge, Mass.

Goodwin's

Southbridge, Mass.
318-22 Main St.
764-3155

SOUTHBRIDGE LUMBER & SUPPLY CO.

Central Street
Southbridge, Mass.
"A SUPPLY HOUSE YOU CAN DEPEND ON"
764-2575 764-2576

LIKE-NU CLEANERS, INC.

"The Home of 6 Times Brighter Cleaning"
100 Central Street Southbridge
764-2553

J. GOODHALL, INC.

Sand, Gravel, Loam, Fill,
Septic Tanks, Wells Dug,
Cellar Holes, Ditch Digging,
Shovel Work, Dozer Work
Stafford Road Holland, Mass.
245-9642
245-7469

MICHAEL J. HOLDEN
INSURANCE — REAL ESTATE

321 Main Street Southbridge
764-3116

STURBRIDGE TRADING POST
and
MOCCASIN SHOP

Hand-made moccasins and leather goods
Main Street Sturbridge

DAVID LENTI

CLOTHING SHOES
Quality Since 1908
7-11 Elm Street Southbridge

Best Wishes

to the Graduating Class of 1965

BURNHAM INSURANCE AGENCY INC.

A CENTURY OF INSURANCE SERVICE
1865-1965

39 ELM STREET
SOUTHBRIDGE, MASS.

J. N. BURNHAM
R. B. MUENZBERG
J. E. TAYLOR

BROGAN'S SERVICE STATION

STURBRIDGE 347-3600

Gas — Oil — Washing — Lubrication — Batteries — Tires — Tubes

Congratulations to the Class of 1965

ROM'S

McKINSTRY ICE COMPANY, INC.

SOUTHBRIDGE, MASS.

KEYES PONTIAC — OLDSMOBILE

Southbridge, Mass.
"Home of the Hot Ones"

PONTIAC
Tempest GTO
Catalina 2 2
Grand Prix

OLDSMOBILE
442
Starfire
Jetstar I

THE
UNITED LENS COMPANY, INC.

Southbridge, Mass.

COLLETON — FORD

MONSON

Falcon — Fairlane — Ford
Thunderbird — Mustang
Ford Trucks
A-1 Used Cars

342 Main Street Monson

267-5509

SOUTHBRIDGE Y.M.C.A.

SERVES MEN, WOMEN, BOYS AND GIRLS
8 Years of Age and Over
JOIN TODAY FOR PHYSICAL FITNESS, FUN, AND FELLOWSHIP
Meet New and Old Friends at Gym Classes, Club Meetings, Summer Co-ed Day Camp Program, and Other Social and Physical Activities

Pictured here are a few members of the YMCA Gymnastic Club.

Southbridge Y.M.C.A.
267 Main Street
Southbridge, Mass.
01551
764-4121

CONGRATULATIONS TO THE SENIORS FROM THE

FRESHMEN

Class of 1968

BILL SWIACKI
REAL ESTATE CO.

22 Main Street
Southbridge, Mass.
764-4391

. . . WE SELL THE EARTH AND
INSURE EVERYTHING ON IT . . .

General Insurance and Real Estate

FRIENDS OF TANTASQUA

Allan's Hairstyling Salon	Southbridge
Art's Jewelers	Webster
Atwood's Home Decorating Center	Southbridge
Barbara's Beauty Salon	Southbridge
Bay Path Bowling Alleys	East Brookfield
Bob's Super Service	Holland
Brimfield Nursing Home	Brimfield
E. S. Brooks Jewelers	Palmer
Butler's Flower Shop	Southbridge
Butts	Palmer
Capitol Cleaners	Palmer
Damian's T.V. Shop	Southbridge
J. J. Delehanty and Co.	Southbridge
Dessa Paint Co.	Southbridge
Desrosier Buick Corp.	Southbridge
Dick's Radiator Shop	Brimfield
Erickson's Mens Shop	Palmer
Florsheim's Men and Boys Shop	Southbridge
Ginny's Dairy Bar	Brimfield
G. Gregoire and Sons	Southbridge
Hartwell's Pharmacy	Southbridge
Herrick Welding	North Brookfield
Holland Pavilion	Holland
Walter W. Howard	Sturbridge
John J. Kay Real Estate	Southbridge
Lakeside Restaurant	Holland
Lehigh Bottled Gas	Palmer
Lodge on the Lake	Holland
Long-Vue Motel	Brimfield
Louis Dress Shop, Inc.	Southbridge
Medical Centre Pharmacy	Southbridge
Millane's Pharmacy	Palmer
Monson Auto Parts	Monson
New England Motel	Brimfield
Nick's Sport Shop	Palmer
Piazzo's Service Station	Holland
Post Road Restaurant	Brookfield
Princeton Tennis Shoppe	Princeton
Quabaug Rubber Co.	North Brookfield
George F. Rice Real Estate	Fiskdale
Rudi's Floral Workshop	Southbridge
Shortie's Cities Service	East Brookfield
Simonds Machine Co., Inc.	Southbridge
Southbridge Coal Co.	Southbridge
Spencer Fashion Shop	Spencer
Sturbridge Gift and Candy	Sturbridge
Syl's Rambler Dealer	Sturbridge
Ted and Henry's Market	Sturbridge
This 'n That Shop	Brimfield
Tirrell Pharmacy	Monson
Tobin's Quaboag Camp Grounds	Brookfield
Tot to Teen Shop	Southbridge
Charles Venie, Attorney of Law	Southbridge
Village Beauty Salon	Southbridge
White Coach Motel	East Brimfield
Whitford Pharmacy	Southbridge

BEST WISHES

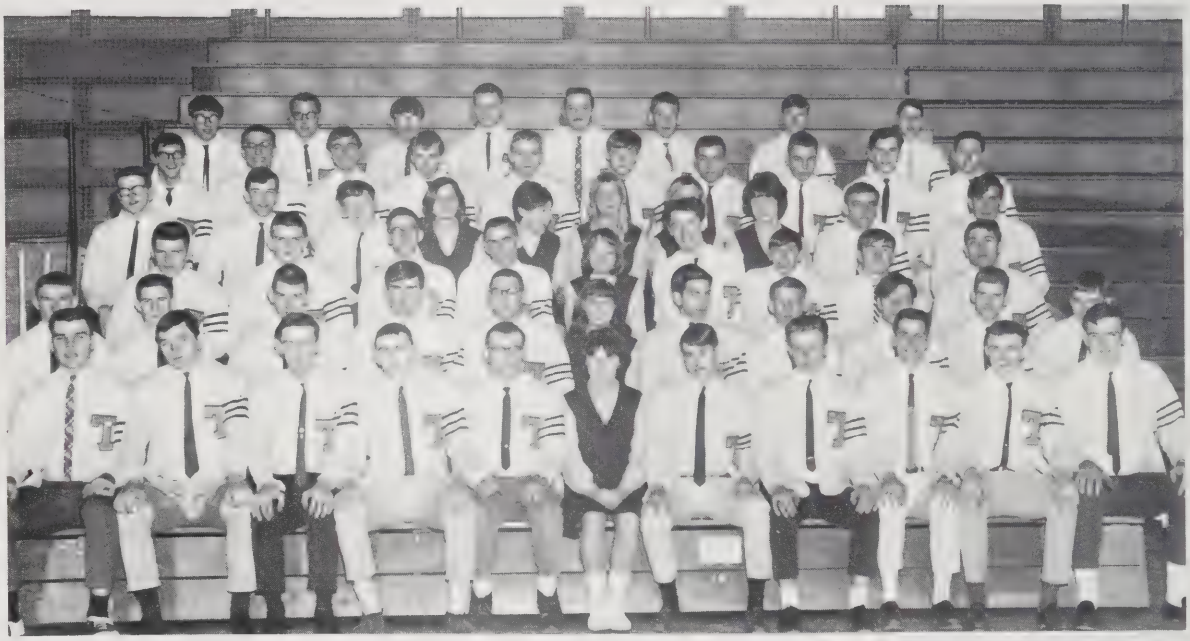

FROM THE

CHEERLEADERS & LETTERMEN

SENIOR CLASS

RINGS
PINS
MEDALS
CHARMS
CUPS
PLAQUES
TROPHIES

excellent design

skilled craftsmanship

superb quality

YOUR CLASS JEWELER

DIEGES & CLUST

NEW YORK 226 PUBLIC ST., PROVIDENCE, RI. PHILADELPHIA

MANUFACTURING JEWELERS

OLD STURBRIDGE VILLAGE

"The law: It has honored us; may we honor it."

Photo: The John McClellan Law Office, 1796
Restored at Old Sturbridge Village, 1964

CONGRATULATIONS

AND

BEST WISHES

TO THE

SENIORS

FROM THE

JUNIORS

CLASS OF 1966

Sportsman

We have everything for sports
Wilson, MacGregor, Spalding
Evinrude outboard motor sales
and service. Boats and TeeNee
trailers; guns and ammo

SPORT & PHOTO

Southbridge
764-8326

Holland
245-7582

AMES DISCOUNT DEPARTMENT STORE

Mill Street Southbridge

"Where you get more for less"

JOE MARINO'S

CENTRE BARBERSHOP

39 Elm St.
Southbridge

MONSON CONSUMER'S CO-OPERATIVE

Complete Self-Service in Groceries
Meats, and Produce

Main Street Monson, Mass.

Compliments of

WESTWOOD TEXTILE MANUFACTURING COMPANY

Southbridge, Massachusetts

Compliments of

PICKER X-RAY

BRISTOL'S PHARMACY, INC.

West Brookfield

Compliments of

FRIENDLY ICE CREAM

Main Street Palmer

KINGSBURY HEEL CO., INC.

Brookfield, Mass.

Compliments of

THE CLAM BOX

Route 9 Brookfield

867-2047

MAPLE CREST DAIRY

"HOURS FRESH"

Route 9 Brookfield

STURBRIDGE LUMBER COMPANY

Main Street Sturbridge

A. F. White

347-3474

Complete line of building materials, lumber, plywood, millwork, cement, lime, fertilizers, hardware, paint, plumbing.

Compliments of

R. ROBBINS

Complete line of ladies and men's wearing apparel

Compliments of

A & M TOOL and DIE CO.

SOUTHBRIDGE, MASS.

The Class of 1965 Extends Its Gratitude to

MORIN'S PHOTOGRAPHY STUDIO

of Southbridge-Webster, Massachusetts

For Invaluable Assistance In Preparing This Book

Publishing a YEARBOOK

Is As Simple As

A Y C

To the casual reader a yearbook is often simply an "album" of pictures with written text. Merely ink on paper . . . though nice to own and enjoy.

But to the staff and adviser the yearbook means much more. For yearbook work comprises a multitude of details: Layout, Art, Photography, Copy, Typography, Covers and Binding, (not to mention the small detail of money-raising). Highly technical and often time-consuming and a source of anxiety to a staff unless the publisher's representative is trained to give needed help and suggestions.

At American your publisher's representative is a member of the school's yearbook team. He is skilled in the many facets of yearbook work, having at his fingertips the answers to yearbook problems as well as a multitude of ideas. He is always there when you need him.

This is why we say "Publishing a Yearbook is as simple as AYC."

Don Lendry
Publisher's Representative

American Yearbook Company

*Cambridge, Md. * Hannibal, Mo. * Topeka, Kan. * Vasalia, Calif.*

Western Massachusetts Office: 108 Manchester Terrace
Box 209 Forest Park Station
Springfield, Massachusetts
Area Code 413 732-7692

CONGRATULATIONS TO THE CLASS OF 1965

FROM THE

STUDENT COUNCIL

BOB'S SERVICE STATION

Sturbridge, Mass. 347-8377

Front End Alignment
Wheel Balancing
Motor Tune Up

COMPLIMENTS OF

ARLAND TOOL AND MANUFACTURING, INC.

STURBRIDGE, MASSACHUSETTS

Compliments of

STURBRIDGE ORCHARD INN

CONGRATULATIONS TO THE SENIORS

FROM YOUR

LOCAL

PROFESSIONAL MEN

CONGRATULATIONS TO THE

CLASS OF 1965

FROM THE

SOPHOMORES

CLASS OF 1967

CONGRATULATIONS TO THE CLASS OF 1965

FROM

GUARANTY BANK & TRUST COMPANY

"Complete Banking Services for You"

Offices in

Southbridge Sturbridge

Worcester Auburn Grafton Leominster

Member Federal Deposit Insurance Corporation

Southbridge Office 249 Main Street

YOUR
FULL-SERVICE
BANKING
OFFICES

North Brookfield Office 181 Main Street

CONVENIENT ONE-STOP BANKING
NORTH BROOKFIELD AT 181 MAIN STREET
SOUTHBRIDGE AT 249 MAIN STREET

WORCESTER COUNTY NATIONAL BANK

Member Federal Reserve System — Federal Deposit Insurance Corp.

FAREWELL

As we stop for a cursory glance back on four fun-filled, tear-filled, memory-laden years, we are extremely grateful for the knowledge and guidance given to us by our faculty. At Tantasqua Regional High School we have been well instructed in academic, social, and athletic fields; now we are able to leave, fully-rounded in character and better able to face tomorrow's problems with wisdom and understanding.

The Class of 1965 wishes to extend many thanks to the sponsors for their pecuniary assistance in this issue of the *Tantasquan.* As editors, we express our gratitude to the entire staff for its cooperation, and especially to Mr. Rich for his confidence and understanding, and for his many suggestions in giving us fond recollections of Tantasqua High.

Sandra Moriarty
Janet Noyes
Editors

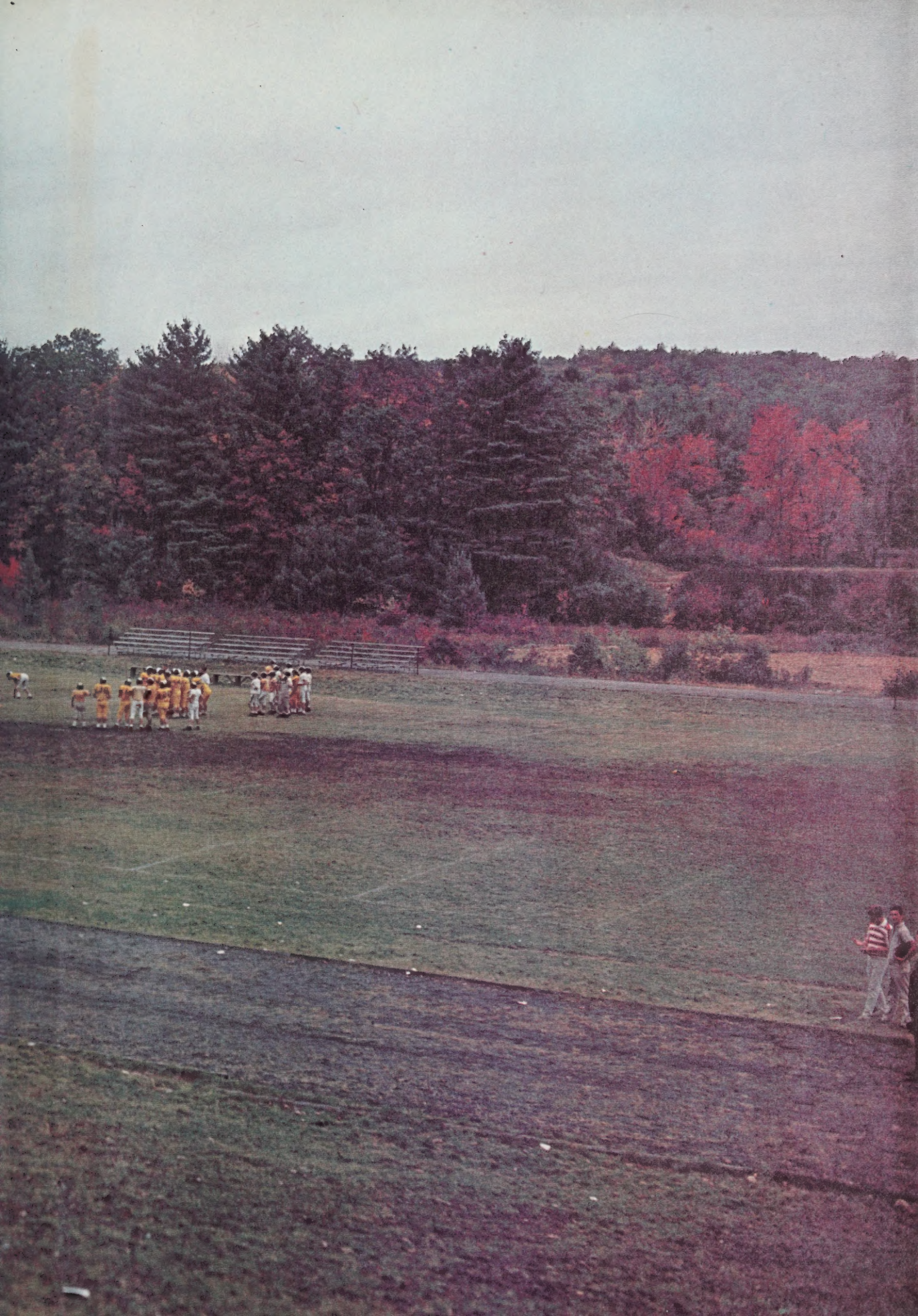

AMERICAN YIDDISH